THIS DRAWING IS UNPUBLISHED. RELEASED FOR PUBLICATION -.- .
© COPYRIGHT - BY TYCO ELECTRONICS CORPORATION. ALL INTERNATIONAL RIGHTS RESERVED.

LOC	DIST
—	—

REVISIONS

P	LTR	DESCRIPTION	DATE	DWN	APVD
	G	REV PER ECO 08-009720	27MAY08	PY	JW

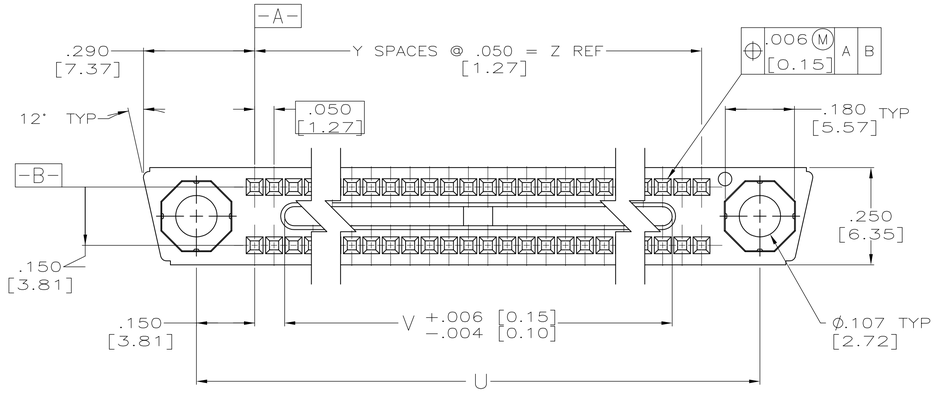

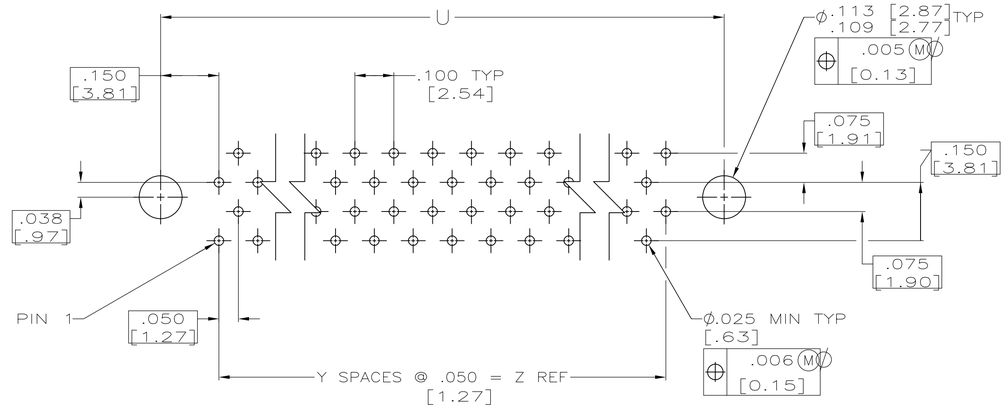

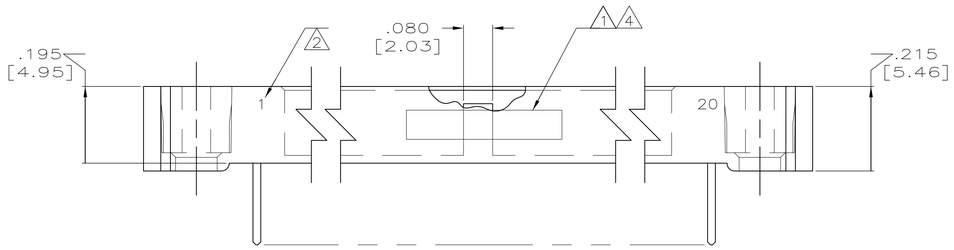

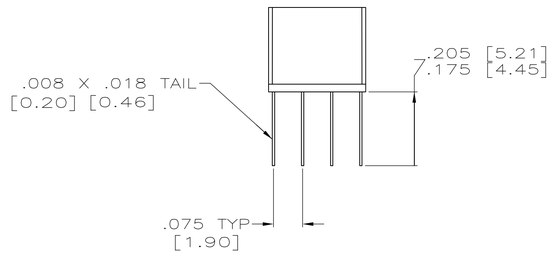

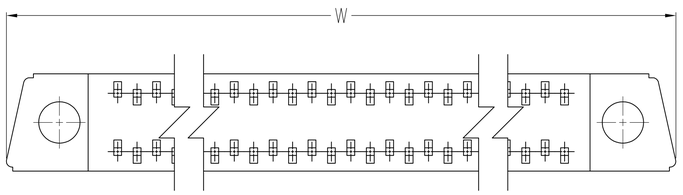

1. IDENTIFICATION MARKING INCLUDES AMP, PART NO., & DATE CODE.
2. NUMBERS INDICATING END POSITIONS MARKED THIS SIDE ONLY.
3. MEETS ALL APPLICABLE REQUIREMENTS OF MIL-C-55302.
4. SPECIAL MARKING FOR -1 ONLY: AMP, DATE CODE, AND CUSTOMER PART NUMBER.
5. CONTACT FINISH: .000050 GOLD IN CONTACT AREA, TIN-LEAD ON TAILS, ALL OVER .000030 NICKEL.
6. HOUSING MATERIAL: LIQUID CRYSTAL POLYMER PER MIL-M-24519, GLCP-30F; COLOR: GRAY.

OBSOLETE	-	1 - 40	1.950 [49.53]	39	2.540 [64.52]	1.800 [45.72]	2.250 [57.15]	80	531101-2
	PC 78619-2	1 - 64	3.150 [80.01]	63	3.740 [95.00]	3.000 [76.20]	3.450 [87.63]	128	531101-1
	CUSTOMER PART NUMBER	CONTACT IDENT NUMBERS	Z	Y	W	V	U	NUMBER OF CONTACTS	PART NUMBER

THIS DRAWING IS A CONTROLLED DOCUMENT.

DIMENSIONS: INCHES

TOLERANCES UNLESS OTHERWISE SPECIFIED:
0 PLC ± -
1 PLC ± -
2 PLC ± -
3 PLC ± .005 [0.13]
4 PLC ± -
ANGLES ± 0°30'

MATERIAL - 6
FINISH - 5

DWN T. ALEXANDER 12-6-91
CHK D. GUTTER 1-3-92
APVD D. GUTTER 1-3-92
PRODUCT SPEC —
APPLICATION SPEC —
WEIGHT —

Tyco Electronics
Tyco Electronics Corporation
Harrisburg, PA 17105-3608

NAME
CONNECTOR ASSEMBLY, MINI-BOX
RECEPTACLE CONTACT
—

SIZE	CAGE CODE	DRAWING NO	RESTRICTED TO
A1	00779	C-531101	—

CUSTOMER DRAWING | SCALE 1:1 | SHEET 1 OF 1 | REV G

4805 (1/08)