

M66335FP

Facsimile Image Data Processor

REJ03F0276-0200

Rev.2.00

Jun 16, 2008

Description

The M66335 is a facsimile image processing controller to turn into binary signals analog signals which have been output through photo-electric conversion by the image sensor.

The image processing functions includes peak value detection, uniformity correction, resolution change, MTF compensation, γ correction, detection of background/character levels, error diffusion, separation of image zones, and designation of regions.

This controller contains not only the analog processing circuit, the A/D converter of a 7-bit flash type and image processing memory, but also the image sensor and the interface circuit to the CODEC (Coder and Decoder). Therefore, this LSI alone is capable of image processing.

Features

- High speed scan (Max 2 ms/line, Typ 5 ms/line)
- Compatibility with up to the B4 (8 pixels/mm, 16 pixels/mm) image sensor
- Generation of control signals for the image sensor (CCD, CIS)
For CCD: SH, CK1, CK2, RS
For the contact sensor (CIS): SH, CK1, CK2
- Built-in analog processing circuit (equivalent to the M64291)
Sample and hold circuit
Gain control circuit
Black level clamping circuit
Reference internal power supply for the A/D converter
- Built-in A/D converter of a 7-bit flash type
- Built-in image processing memories
Uniformity correction memory, Line memory, Error memory, γ correction memory
- External output interface for converted binary data
Serial output (\rightarrow M66330)
DMA output
- External output interface for multivalued data
DMA transfer of data compensated for uniformity
- Various image processing functions
Uniformity correction
Resolution change from 50% to 200% (by the 1% step)
MTF compensation (2-dimensional processing, capable of correction for each character/photo)
 γ correction (capable of correction for each character/photo)
Detection of background/character levels
Change to pseudo-half-tone
— Error diffusion (64 tone steps through 6-bit processing)
— Organized dither (64 tone steps through the 8×8 matrix)
Image zone separation (2-dimensional processing)
- 5 V single power supply

Application

Facsimile, word processor and image scanner

Block Diagram

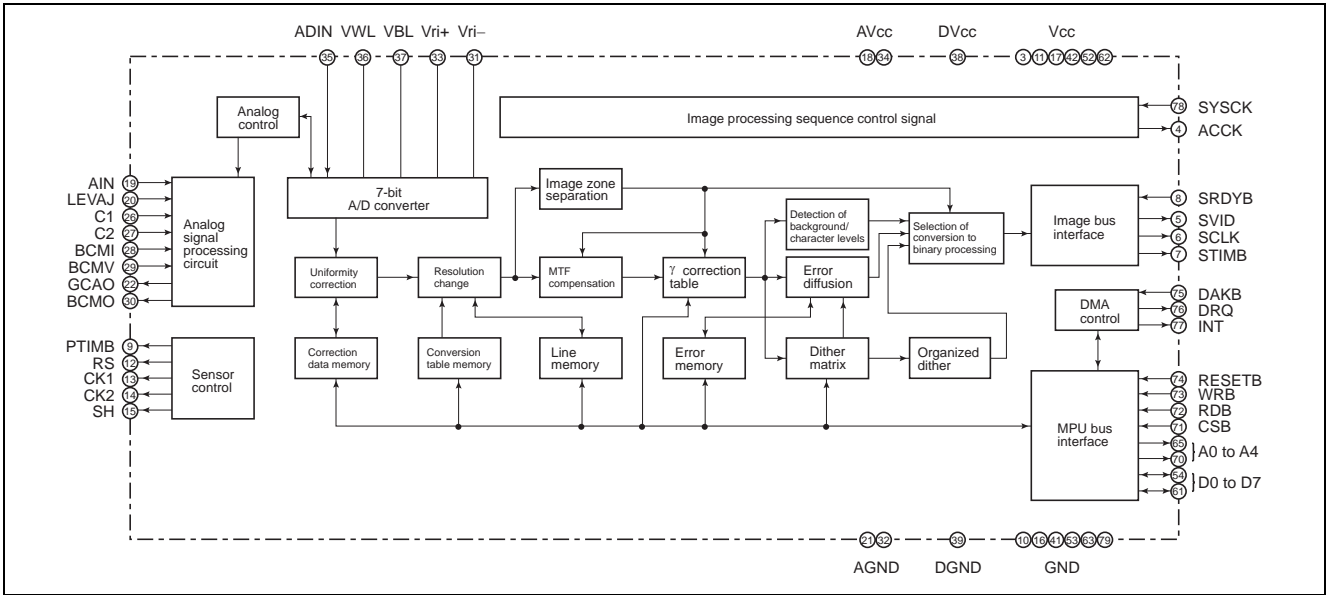

Pin Arrangement

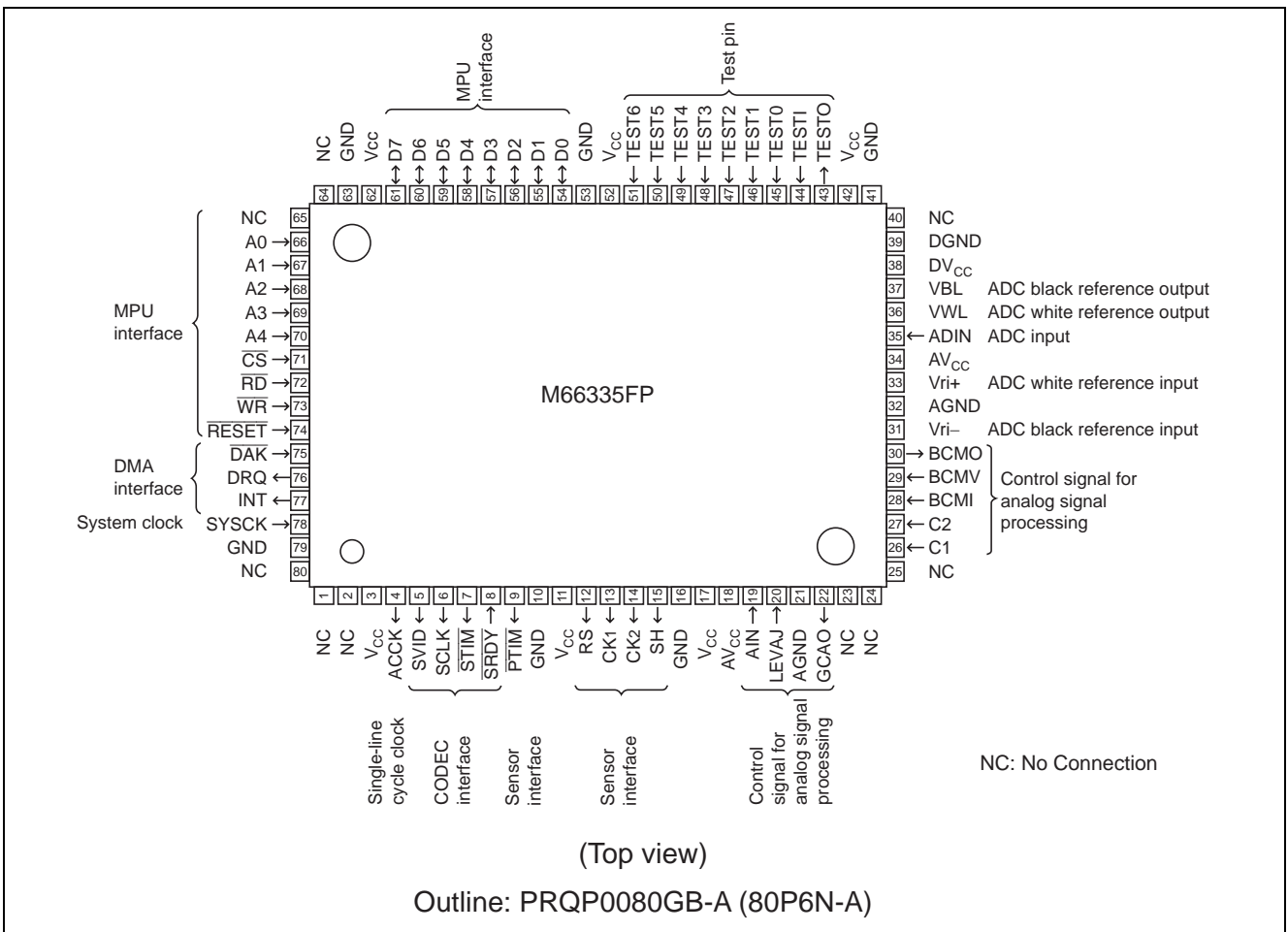

Table 1 Image Processing Functions

Image Processing Functions	Specifications	Remarks
Reading range	<ul style="list-style-type: none"> A4, B4 	
Resolution	<ul style="list-style-type: none"> 8 pixels/mm, 16 pixels/mm (for the horizontal scanning direction) 	
Reading speed	<ul style="list-style-type: none"> Typ: 5 ms/line; Max: 2 ms/line 	<ul style="list-style-type: none"> Controlled through the system clock
Uniformity correction	<ul style="list-style-type: none"> White correction, black correction Correction range: 50% 	<ul style="list-style-type: none"> Correction memory is built-in Readable from/writable in MPU
γ correction	<ul style="list-style-type: none"> Logarithmic correction 	<ul style="list-style-type: none"> γ correction memory is built-in Capable of correction for each character/photo
MTF compensation	<ul style="list-style-type: none"> Laplacian filter circuit through 2-dimensional processing 	<ul style="list-style-type: none"> Correction memory is built-in Capable of correction for each character/photo
Simple conversion to binary	<ul style="list-style-type: none"> Floating slice system through the detection circuit for background/character levels 	
Pseudo-half-tone	<ul style="list-style-type: none"> Error diffusion: 6-bit processing (for 64 tone steps) Organized dither: 8 × 8 matrix (for 64 tone steps) 	<ul style="list-style-type: none"> Error buffer memory is built-in 64 W × 6 bits dither memory is built-in
Image zone separation	<ul style="list-style-type: none"> 2-dimensional processing through luminance difference 	
Image reduction	<ul style="list-style-type: none"> Range of the reduction rate: 50% to 100% (by the 1% step) 	<ul style="list-style-type: none"> Capable of outputting the average line of a dropped line and the subsequent line instead of both lines
Image enlargement	<ul style="list-style-type: none"> Range of the enlargement rate: 100% to 200% (by the 1% step) 	<ul style="list-style-type: none"> Capable of outputting the average line of a repeated line and the subsequent line instead of the repeated line
Image sensor control signal	<ul style="list-style-type: none"> CIS image sensor (clock duty: 75%) CCD image sensor 	
Analog processing	<ul style="list-style-type: none"> The sample/hold circuit, gain control amplifier, black level clamping circuit, and 7-bit A/D converter are built-in. 	

Pin Description

Item	Pin Name	Input/Output	Function
Sensor interface	SH	Output	Outputs the shift pulse signal to transfer electric charges from the sensor's photoconductor component to its transferring component for CCD and the start signal to start the sensor reading circuit for CIS.
	CK1	Output	Outputs the clock pulse signal to sequentially transfer out signaling electric charges from the sensor's transferring component for CCD and the clock pulse signal for the shift register of the sensor reading circuit for CIS.
	CK2	Output	Reversed-phase pulses of CK1
	RS	Output	Outputs the reset pulse to return the voltage at the floating capacitor of the CCD sensor to the initial one.
	PTIM	Output	Outputs the pulse motor control signal for the reading roller.
CODEC interface	SRDY	Input	Transfer start ready signal for data from CODEC
	STIM	Output	Defines the data transfer section to CODEC
	SCLK	Output	Clock signal to transfer image data to CODEC
	SVID	Output	Outputs image data in serial to CODEC
DMA interface	DRQ	Output	DMA request signal to the external DMA controller to output in parallel image data through the MPU bus
	DAK	Input	DMA acknowledge signal from the external DMA controller in response to the above DRQ signal
	INT	Output	Single-line termination interrupt
Clock	SYCK	Input	System clock input pin
	ACCK	Output	Single-line cycle clock
MPU interface	RESET	Input	Input of the system reset. The cycle counter, register, F/F, and latch are reset.
	CS	Input	Chip select signal for MPU to access the M66335
	RD	Input	Control signal for MPU to read data from the M66335
	WR	Input	Control signal for MPU to write data to the M66335
	A0 to A4	Input	Address signal to access various registers inside the M66335
	D0 to D7	Input/Output	8-bit two way buffer
Others	V _{CC}	—	Positive power supply pin
	GND	—	GND pin
	TESTI, 0 to 6	Input	Test input pin. Hold this at "L".
	TESTO	Output	Test output pin. Set this open.
Power supply	AV _{CC}	—	Analog power supply pin (rated supply voltage: 5 V)
	DV _{CC}	—	Digital power supply pin (rated supply voltage: 5 V)
GND	AGND	—	Analog ground pin
	DGND	—	Digital ground pin
Sensor signal input part	AIN	Input	Pin to input analog signals output from CCD or CIS (Signals from CCD are input through capacity coupling and those from CIS, with no clamping levels, are input directly.)
Gain control circuit	C1, C2	Input	Pin to control the frequency characteristic of the gain control circuit
	LEVAJ	Input	Pin to control the DC level of output signals of the gain control circuit. The output voltage, V _{GCAO} , is obtained by the following equation: $V_{GCAO} = V_{LEVAJ} + G_V \times V_{IN}$ where, V _{LEVAJ} : voltage at LEVAJ V _{IN} : input signal G _V : gain of the gain control circuit V _{IN} is the signal element corresponding to the signal level clamped through the input clamping circuit for CCD • CIS3 input or to the GND level for CIS1 • CIS2 input.
	GCAO	Output	Signal output pin of the gain control circuit

Pin Description (cont.)

Item	Pin Name	Input/Output	Function
Black level clamping circuit	BCMI	Input	Signal input pin to the black clamping circuit. Use this with capacity coupling with the GCAO pin.
	BCMV	Input	Pin to set the black level clamping voltage. Sets the black level of signals output from the BCMO pin for CCD signal processing.
	BCMO	Output	Signal output pin of the black level clamping circuit
A/D converter	Vri+	Input	Output of the circuit to generate the A/D full-scale point reference voltage (3.8 V). Connected with VWL through the buffer inside the IC. To change the A/D reference voltage range, input a DC voltage from this pin.
	Vri-	Input	Output of the circuit to generate the A/D zero point reference voltage (1.8 V). Connected with VBL through the buffer inside the IC. To change the A/D reference voltage range, input a DC voltage from this pin.
	ADIN	Input	Signal input pin to the A/D converting circuit. Use this by connecting with the BCMO pin for CCD or with the GCAO pin for CIS. Input signals in the voltage range (1.8 V to 3.8 V) set through VWL and VBL.
	VWL	Output	Output of the circuit generating the A/D full-scale reference voltage (3.8 V). Connected inside the IC with the A/D converter.
	VBL	Output	Output of the circuit generating the A/D zero point reference voltage (1.8 V). Connected inside the IC with the A/D converter.

Absolute Maximum Ratings

(Ta = -20 to +75°C, unless otherwise noted)

Item	Symbol	Ratings	Unit
Supply voltage	V _{CC}	-0.3 to +6.5	V
Input voltage	V _I	-0.3 to V _{CC} + 0.3	V
Output voltage	V _O	0 to V _{CC}	V
Analog supply voltage	AV _{CC}	V _{CC} - 0.3 to V _{CC} + 0.3	V
Supply voltage	DV _{CC}	V _{CC} - 0.3 to V _{CC} + 0.3	V
Reference voltage (white)	V _{WL}	-0.3 to AV _{CC} + 0.3	V
Reference voltage (black)	V _{BL}	-0.3 to AV _{CC} + 0.3	V
Analog input voltage	V _{AIN}	-0.3 to AV _{CC} + 0.3	V
Storage temperature	T _{stg}	-55 to +150	°C

Recommended Operational Conditions

Item	Symbol	Min	Typ	Max	Unit
Supply voltage (for the digital system component)	V _{CC}	4.75	5.0	5.25	V
GND voltage	GND	—	0.0	—	V
Input voltage	V _I	0	—	V _{CC}	V
Analog supply voltage	AV _{CC}	4.75	5.0	5.25	V
Analog GND voltage	A _{GND}	—	0.0	—	V
Supply voltage (for the digital system component)	DV _{CC}	4.75	5.0	5.25	V
GND voltage	D _{GND}	—	0.0	—	V
Input range: V _{WL} ≤ AV _{CC} ; V _{BL} ≥ A _{GND}	V _{AIN}	1.8	2.0	2.2	Vp-p
Operating temperature	T _{opr}	-20	—	+75	°C

Note: Connect the analog system component and the digital system component separately to power supply on the evaluation board for noise prevention.

Electrical Characteristics

($T_a = -20$ to $+75^\circ\text{C}$, $V_{CC} = 5\text{ V} \pm 5\%$, unless otherwise noted)

Item	Symbol	Min	Typ	Max	Unit	Test Conditions
"H" input voltage	V_{IH}	2.0	—	—	V	
"L" input voltage	V_{IL}	—	—	0.8	V	
Positive direction input threshold	V_{T+}	—	—	2.4	V	
Negative direction input threshold	V_{T-}	0.6	—	—	V	
Hysteresis value	V_H	—	0.2	—	V	
"H" output voltage	V_{OH}	$V_{CC} - 0.8$	—	—	V	$I_{OH} = -12\text{ mA}$
"L" output voltage	V_{OL}	—	—	0.55	V	$I_{OL} = 12\text{ mA}$
"H" output voltage	V_{OH}	$V_{CC} - 0.8$	—	—	V	$I_{OH} = -4\text{ mA}$
"L" output voltage	V_{OL}	—	—	0.55	V	$I_{OL} = 4\text{ mA}$
"H" input current	I_{IH}	—	—	1.0	mA	$V_{CC} = 5.25\text{ V}$ $V_I = 5.25\text{ V}$
"L" input current	I_{IL}	—	—	-1.0	mA	$V_{CC} = 5.25\text{ V}$ $V_I = 0\text{ V}$
"H" input current in the off state	I_{OZH}	—	—	5.0	mA	$V_{CC} = 5.25\text{ V}$ $V_O = 5.25\text{ V}$
"L" input current in the off state	I_{OZL}	—	—	-5.0	mA	$V_{CC} = 5.25\text{ V}$ $V_O = 0\text{ V}$
Analog input current	I_{AIN}	—	—	1.0	mA	
Reference resistance	R_L	—	120	—	Ω	
Differential non-linear error	E_d	—	± 1.0	—	LSB	
Static current dissipation (during standby)	I_{CCS}	—	21	35	mA	$V_{CC} = 5.25\text{ V}$ $V_I = V_{CC}, \text{GND}$

Timing Conditions

($T_a = -20$ to $+75^\circ\text{C}$, $V_{CC} = 5\text{ V} \pm 5\%$, unless otherwise noted)

Item	Symbol	Min	Typ	Max	Unit
System clock cycle	$t_c(\text{SYS})$	50	—	—	ns
System clock "H" pulse width	$t_{w+}(\text{SYS})$	25	—	—	ns
System clock "L" pulse width	$t_{w-}(\text{SYS})$	25	—	—	ns
System clock rise time	$t_r(\text{SYS})$	—	—	20	ns
System clock fall time	$t_f(\text{SYS})$	—	—	20	ns
Read pulse width	$t_w(\text{RD})$	100	—	—	ns
Set-up time before read	$\overline{\text{CS}}$	$t_{su}(\text{CS-RD})$	20	—	ns
Set-up time before read	A0 to A4	$t_{su}(\text{A-RD})$	20	—	ns
Set-up time before read	$\overline{\text{DAK}}$	$t_{su}(\text{DAK-RD})$	20	—	ns
Hold time after read	$\overline{\text{CS}}$	$t_h(\text{RD-CS})$	10	—	ns
Hold time after read	A0 to A4	$t_h(\text{RD-A})$	10	—	ns
Hold time after read	$\overline{\text{DAK}}$	$t_h(\text{RD-DAK})$	10	—	ns
Write pulse width	$t_w(\text{WR})$	100	—	—	ns
Set-up time before write	$\overline{\text{CS}}$	$t_{su}(\text{CS-WR})$	20	—	ns
Set-up time before write	A0 to A4	$t_{su}(\text{A-WR})$	20	—	ns
Set-up time before write	D0 to D7	$t_{su}(\text{D-WR})$	50	—	ns
Hold time after write	$\overline{\text{CS}}$	$t_h(\text{WR-CS})$	20	—	ns
Hold time after write	A0 to A4	$t_h(\text{WR-A})$	10	—	ns
Hold time after write	D0 to D7	$t_h(\text{WR-D})$	0	—	ns
Hold time after STIM	$\overline{\text{SRDY}}$	$t_h(\text{STIM-SRDY})$	0	—	ns

Switching Characteristics

($T_a = -20$ to $+75^\circ\text{C}$, $V_{CC} = 5\text{ V} \pm 5\%$, unless otherwise noted)

Item	Symbol	Min	Typ	Max	Unit	Test Conditions
Enable time for data output after read	$t_{PZL}(\overline{RD}-D)$	—	—	75	ns	$C_L = 150\text{ pF}$
	$t_{PZH}(\overline{RD}-D)$				ns	
Disable time for data output after read	$t_{PLZ}(\overline{RD}-D)$	10	—	50	ns	
	$t_{PHZ}(\overline{RD}-D)$				ns	
Propagation time of DRO output after read	$t_{PHL}(\overline{RD}-DRO)$	—	—	50	ns	$C_L = 50\text{ pF}$

Test Circuit

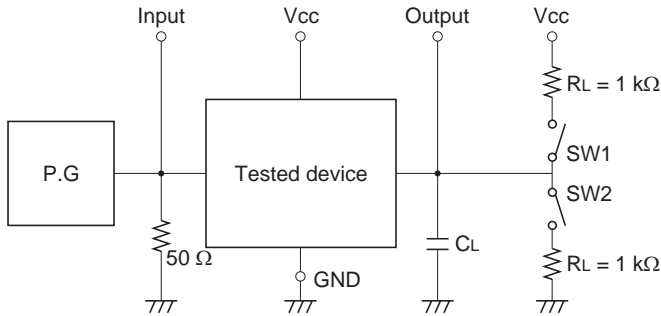

Item	SW1	SW2
t_{PLH}, t_{PHL}	Open	Open
t_{PLZ}	Closed	Open
t_{PHZ}	Closed	Closed
t_{PZL}	Closed	Open
t_{PZH}	Open	Closed

- (1) Characteristics (10% to 90%) of the pulse generator (PG): $t_r = 3\text{ ns}$; $t_f = 3\text{ ns}$
- (2) Capacitance $C_L (= 150\text{ pF})$ includes the stray capacitance of connections and input capacitance of the probe.

System Clock

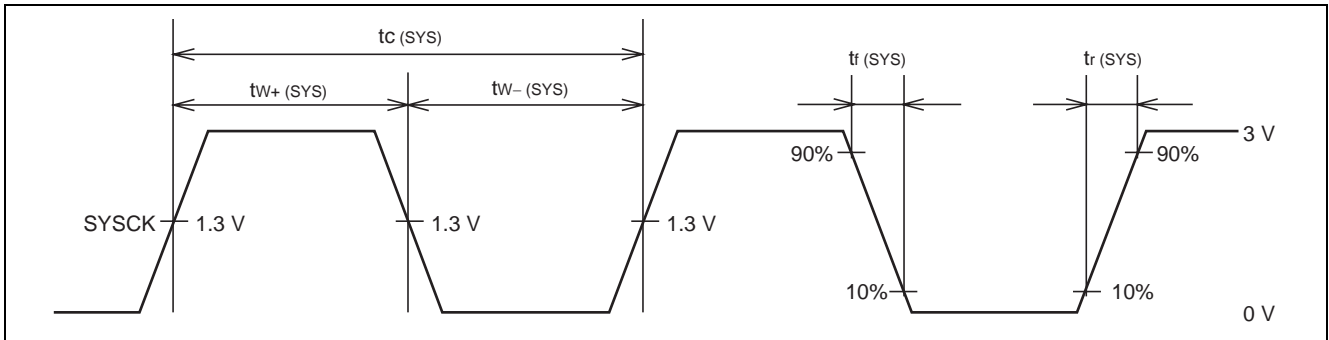

(1) Operation Mode

The M66335 has three basic operations.

- Peak value detection: Adjusting the peak value of analog signals output from the analog circuit to the white reference voltage (VWL) of the A/D converter built in the M66335.
- Generation of data for uniformity correction: Generating data on a white reference original sheet for uniformity correction by the sensor unit and writing them to the memory for correction built-in the M66335.
- Read: Reading original sheets, performing image processing of the read image data, and outputting in serial or parallel the indicated converted binary data.

The M66335 is capable of performing the DMA transfer of multivalued data (6-bit data = D7 to D2, D1 = D0 = 0) after correction about uniformities.

These three basic operations are performed in the following mode sequences for the CCD sensor and CIS sensor. The sensor is set through the register 00 (SENS).

For the CCD Sensor

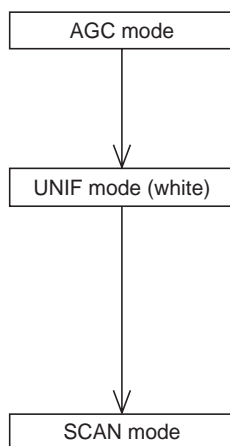

The peak value of the 16 line cycle is detected by setting the AGC command in the register 00 at "H".

To escape this mode, set the AGC command at "L" after a 20 line cycle (or a cycle of 16 lines or more) passed since the start.

This operation mode is started by setting the UNIF command in the register 00 at "H" after setting UMODE: "H" (white correction) in the register 00 and UNIFM: "L" (only white correction) in the register 01.

Starting by the UNIF command also makes the system generate data for non-uniformity correction for white correction (for the 8 line cycle).

To escape this mode, set the UNIF command at "L" after a 10 line cycle (or a cycle of 8 lines or more) passed since the start.

The read operation mode is started by setting the SCAN command in the register 00 at "H". To escape this mode, set the SCAN command at "L".

For the CIS Sensor

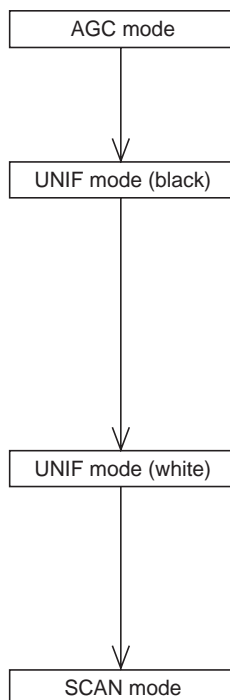

The peak value of the 16 line cycle is detected by setting the AGC command in the register 00 at "H".

To escape this mode, set the AGC command at "L" after a 20 line cycle (or a cycle of 16 lines or more) passed since the start.

When this operation mode is started by the UNIF command after setting UMODE: "L" (black correction) in the register 00 and UNIFM: "H" (black and white correction) in the register 01, the system also generates black data for non-uniformity correction for black correction (for the 8 line cycle).

To escape this mode, set the UNIF command at "L" after a 10 line cycle (or a cycle of 8 lines or more) passed since the start.

In the case of only white correction, the setting is not necessary. Follow the instruction below.

When this operation mode is started by the UNIF command in the register 00 after setting UMODE: "H" (white correction) in the register 00 and UNIFM: "L" (only white correction) in the register 01, the system also generates white data for non-uniformity correction for white correction (for the 8 line cycle).

To escape this mode, set the UNIF command at "L" after a 10 line cycle (or a cycle of 8 lines or more) passed since the start.

The reading operation is started by setting the SCAN command in the register 00 at "H". To escape this mode, set the SCAN mode at "L".

The signal operations and data flow in each basic operation are shown in the page 9 and 10, and the flowchart is in the page 26 and 27.

Operations of Signals in the Peak Value Detection Operation

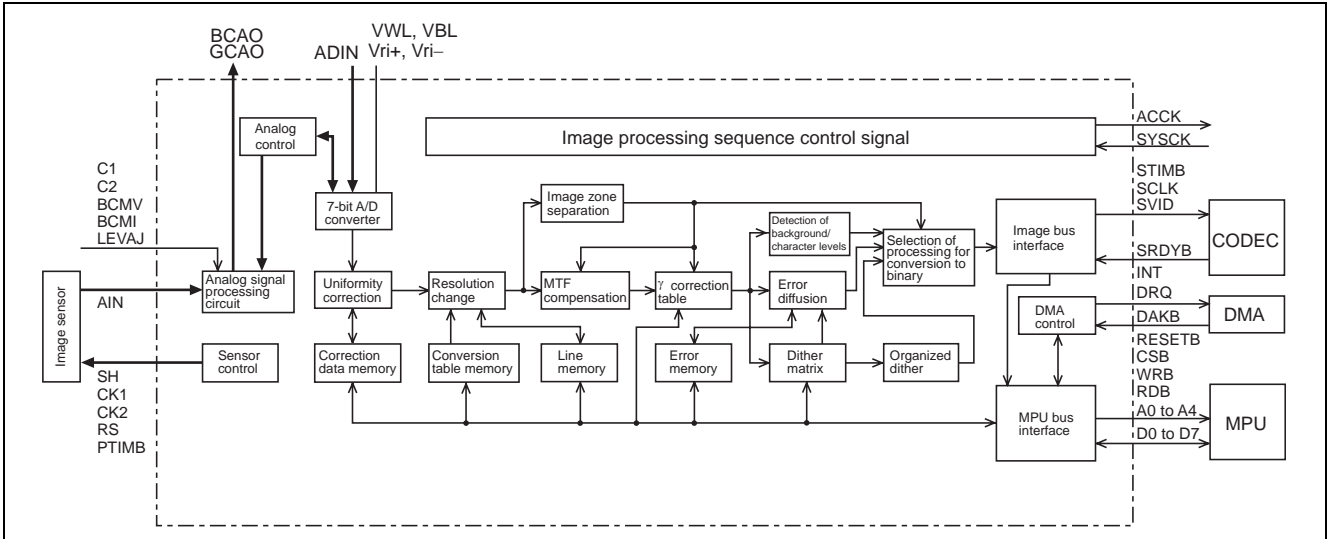

Flow of Data in the Creation of Data for Uniformity Correction

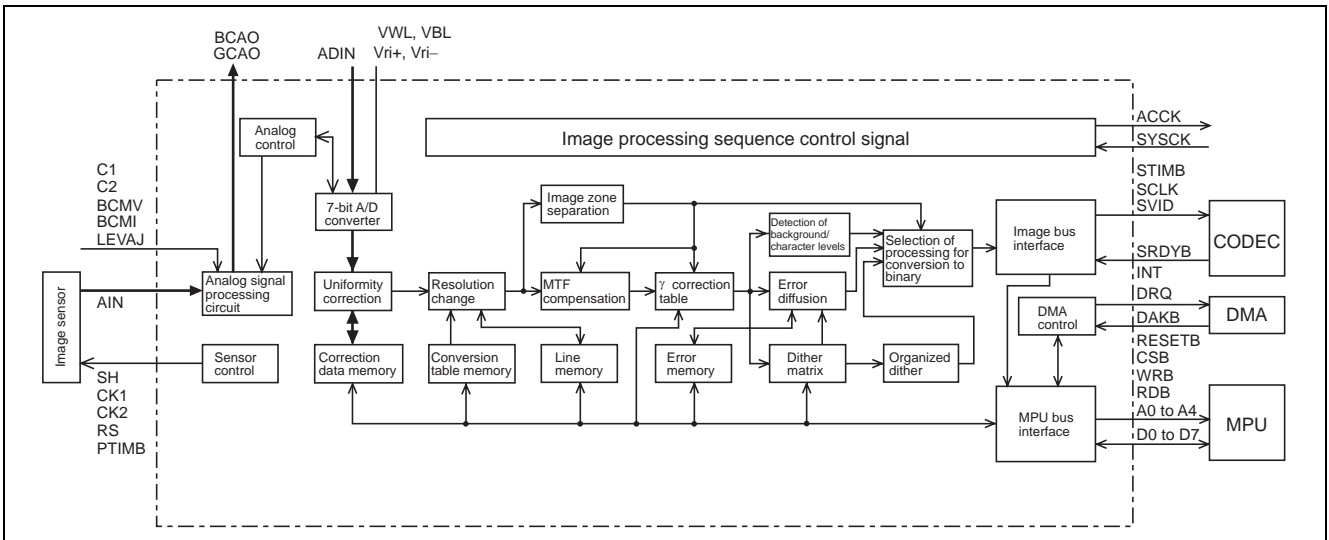

Flow of Data in the Reading Operation (for Output in Serial: Binary Data)

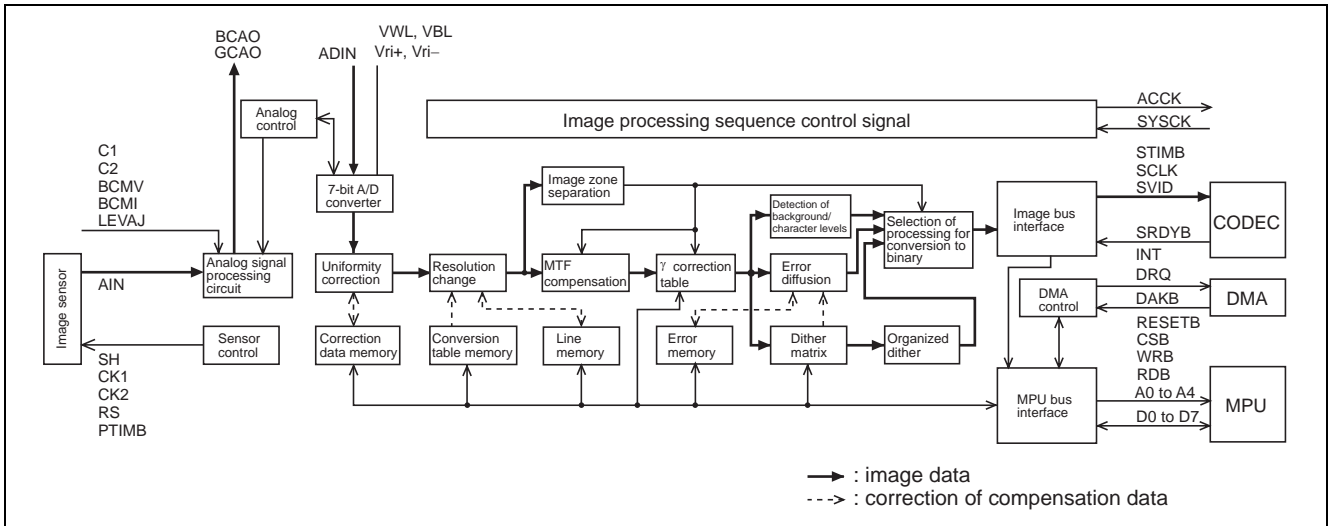

Flow of Data in the Reading Operation (for Output in Parallel: Binary Data)

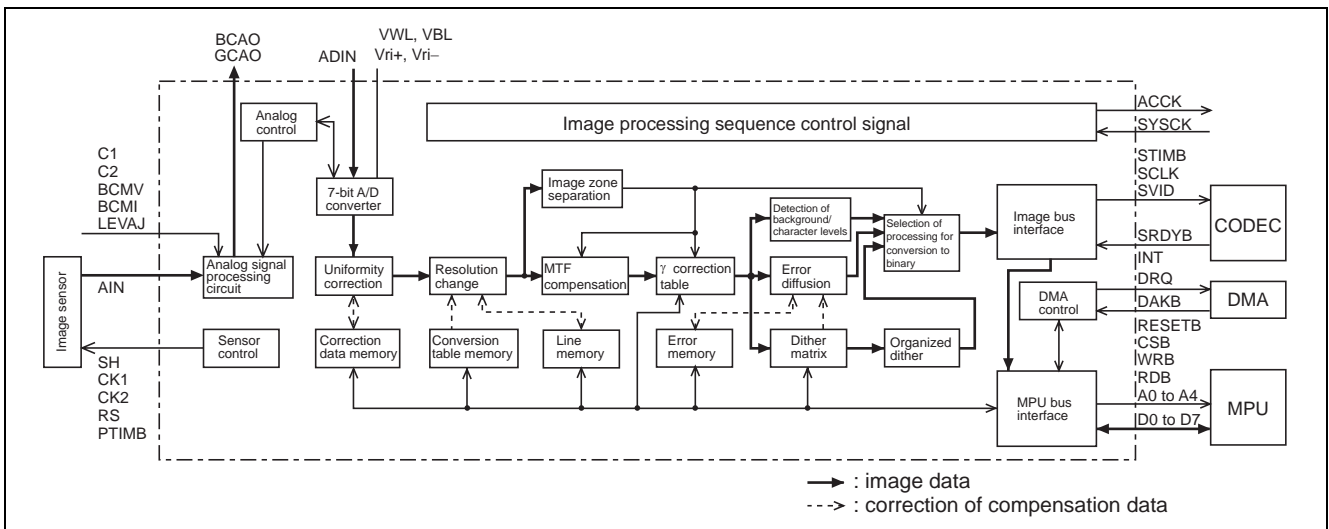

Flow of Signals in the Reading Operation (for Multivated Data)

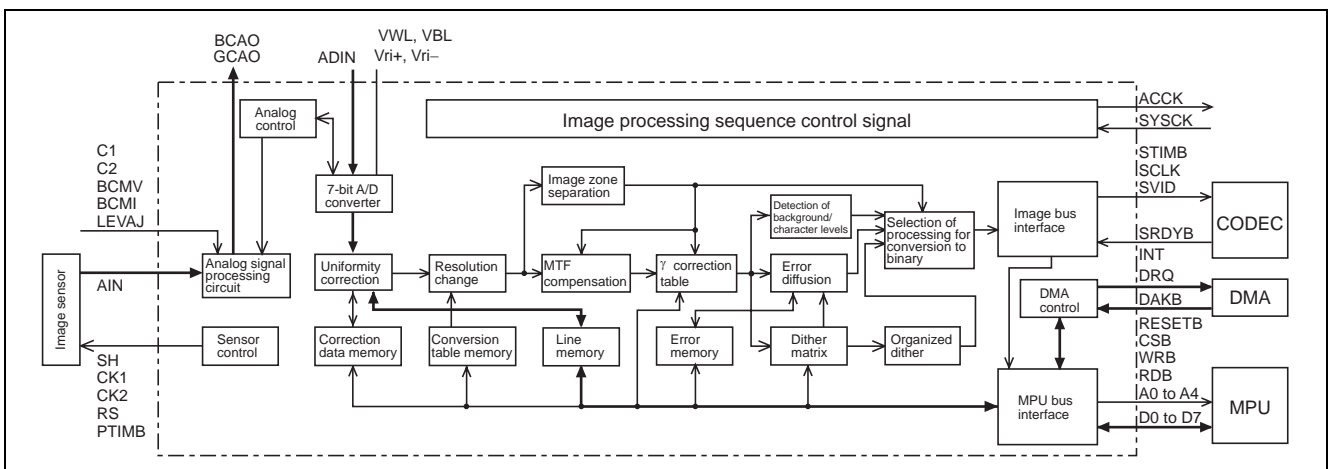

(2) Line Cycle and Reading Sequence

The relationship between the line cycle and the reading sequence of the M66335 is shown in figure 1.

The relationship between the CODEC interface operations and the reading sequence is shown in figure 2 and that between the DMA interface operations and the reading sequence is shown in figure 3.

- Single-line cycle (1/ACCK)

Defines the processing time per line of the M66335.

The single-line cycle is decided by the line cycle counter value registers 03 and 04 (PRE_DATA), and the pixel transfer clock.

The pixel transfer clock is 1/16 of SYSCK.

1 line cycle (1/ACCK) [NS]

= line cycle counter value × pixel transfer clock cycle [NS]

= (PRE_DATA + 1) × pixel transfer clock cycle [NS]

= (PRE_DATA + 1) × 16/SYSCK [NS]

After loading the PRE_DATA value, the line cycle counter generates the addresses of the following gate signals while counting down with the pixel transfer clock.

- Sensor start pulse (SH)

Image sensor start pulse. The point of the start pulse is decided by the uniformity correction range (UNIFG) and the value of the register 05.

[ST_PL]

The ST_PL value must be set according to the following formulas for each image sensor type.

CCD: ST_PL = dummy pixels of the sensor + 2

CIS: ST_PL = 2

- Uniformity correction range (UNIFG)

Defines the range where uniformity correction is performed. This range corresponds to the width of the sensor (B4 to A4).

For the relationship between the sensor width and the uniformity correction range, see table 2.

- AGC range (AGCG)

Defines the range where peak value detection is performed. This range corresponds to the sensor width (B4 to A4).

Auto gain control is performed for the whole width of the sensor (solid line) in the AGC mode and for the narrower width (dashed line) than the sensor width in the SCAN mode.

For the relationship between the sensor width and the AGC range, see table 2.

- Original sheet reading width

Defines the reading width for original sheets.

For original sheet widths narrower than the sensor width, the reading range (dashed line) is set, using the sensor center as the base center point. Therefore, the points for the original sheet should be based on the sensor center.

For the relationship between the sensor width and the original sheet reading width, see table 3.

- Pulse motor control signal ($\overline{\text{PTIM}}$)

Generates control signals for the pulse motor for the reading roller.

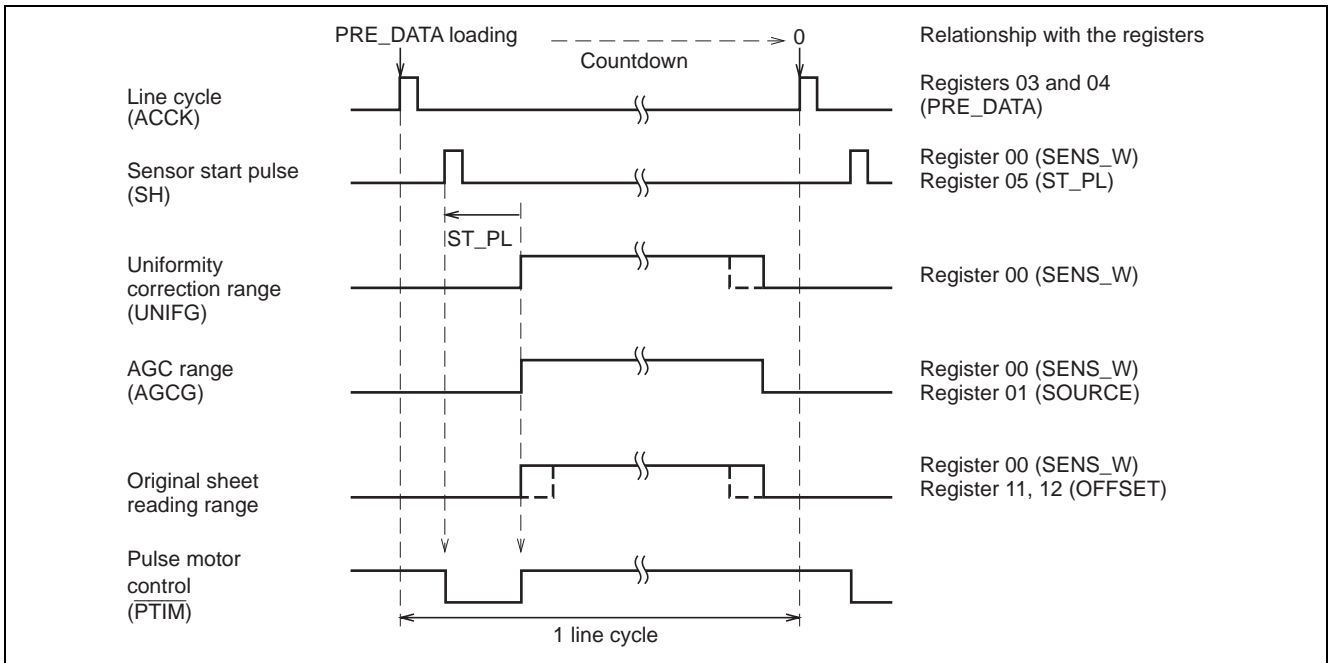

Figure 1 Line Cycle and the Reading Sequence

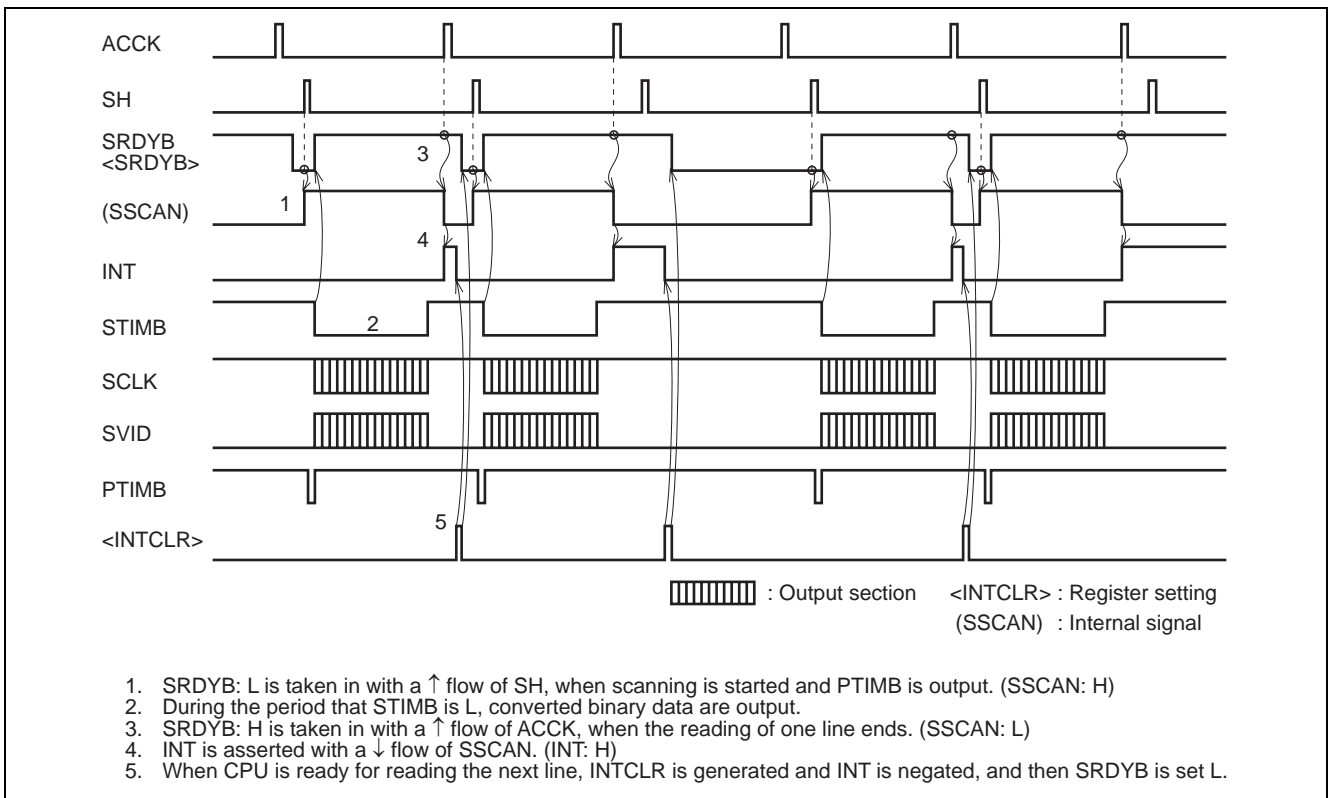

Figure 2 CODEC Interface Operations and the Reading Sequence (Binary Data Output: Serial Output)

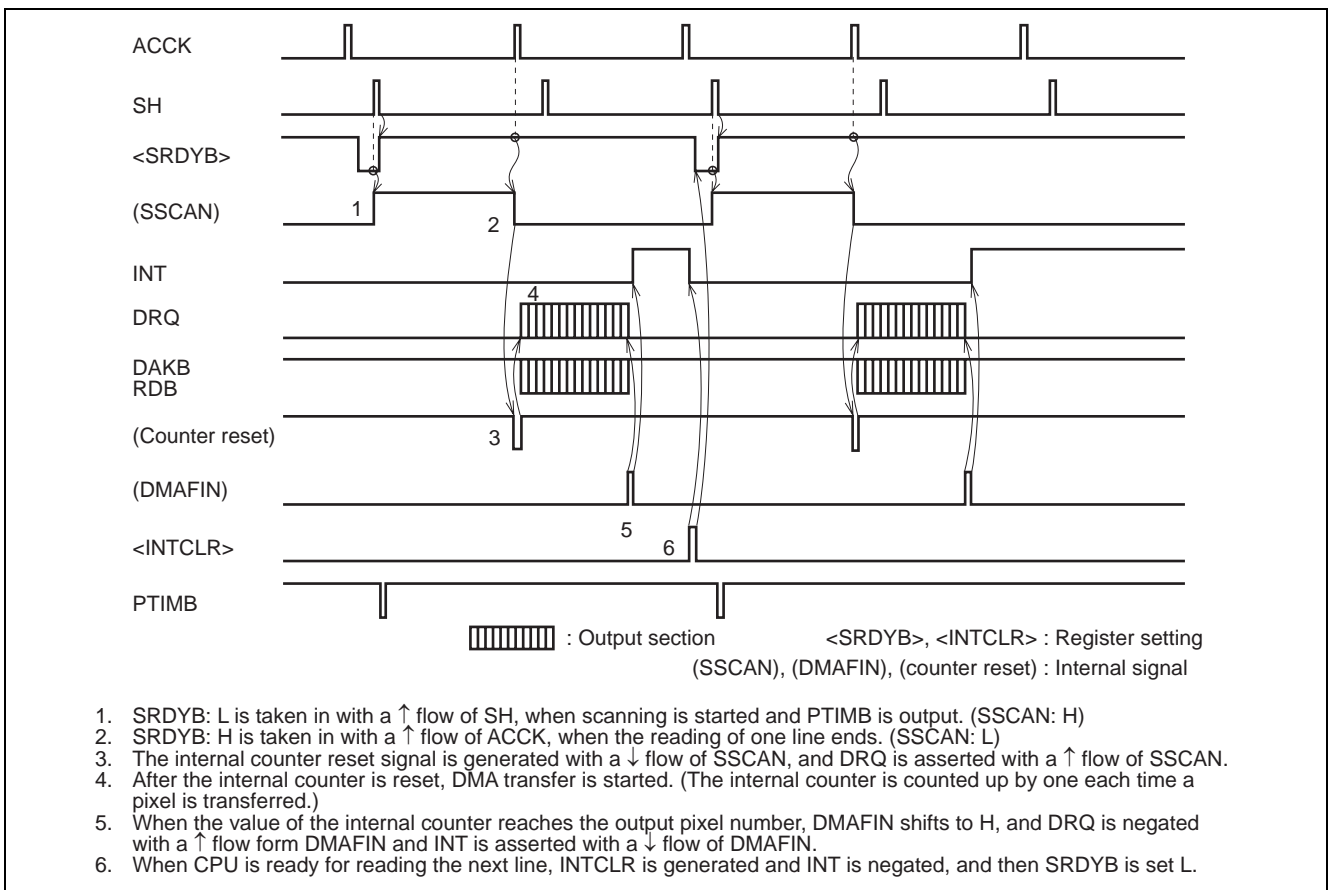

Figure 3 DMA Interface Operations and the Reading Sequence (Multivated Data Output)

Table 2 Gate Signal Ranges for the Sensor Widths

Sensor Width		Resolution	B4	A4
Uniformity correction range (UNIFG)		200 dpi	2103/55	1943/215
		400 dpi	4207/111	3887/431
AGC range (AGCG)	AGC mode	200 dpi	2103/55	1943/215
		400 dpi	4207/111	3887/431
	SCAN mode	200 dpi	2018/130	1584/564
		400 dpi	4037/261	3169/1129

Table 3 Original Sheet Reading Widths According to the Original Sheet Widths for the Sensor Widths

Sensor Width		Resolution	B4	A4
Original Sheet Width	B4	200 dpi	2102/54	—
		400 dpi	4206/110	
A4	200 dpi	2102/54	1942/214	
	400 dpi	4206/110	3886/430	

When original sheets narrower than the sensor width, cut out the original sheet width with the registers 11 to 14. (OFFSET, OUTLENGTH): (Region designation function)

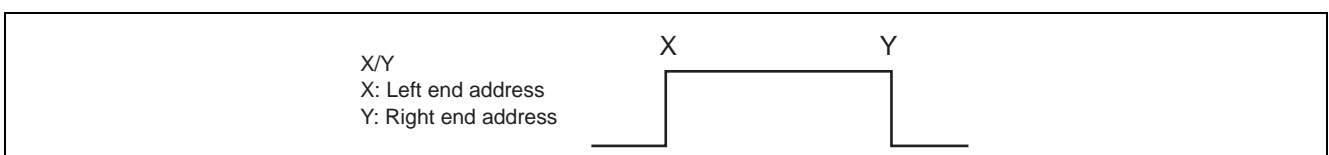

(3) Image Processing Function

The M66335 converts image signals input from the image sensor into binary data. This includes the simple conversion of characters and the change of images with various densities into pseudo-half-tone.

Before the conversion, distortions and characteristic degradations which signals from the image sensor almost always have must be corrected or compensated.

Image zone separation must also be performed to realize optimal conversion-to-binary of the image for the possible shortest transmission time.

Functions required for image processing are as follows.

- Peak value detection
- Uniformity correction
- Resolution change (enlargement, reduction and averaging)
- MTF compensation
- γ correction
- Background/character level detection (simple conversion to binary)
- Change to pseudo-halftone
 - Organized dither
 - Error diffusion
- Image zone separation
- Designation of regions

Peak Value Detection

Because the A/D converter of the M66335 uses the input dynamic range at 2 V_{p-p}, the reference voltages (V_{WL} , V_{BL}) corresponding to the peak value are fixed. The peak value of analog signals output from the analog processing circuit must be detected before those signals are input to the A/D converter in order to adjust the analog signal peak value to the full-scale value of the converter.

The peak value detection is performed by reading white data from the sensor in the AGC mode selected from its three modes (AGC, UNIF and SCAN) of the M66335.

As shown in figure 4, preprocessing of peak value detection to increase the gain at the gain control is performed for a 8 line cycle and gain control processing to decrease the gain when the A/D converter over-flows is performed for another 8 line cycle after the start command (register 00: AGC) in the AGC mode.

As a result, the gain changes as shown in figure 5.

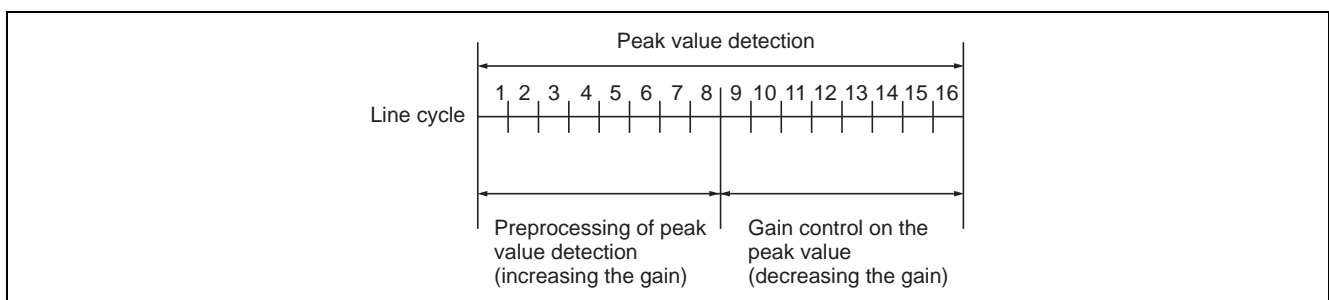

Figure 4 Peak Value Detection

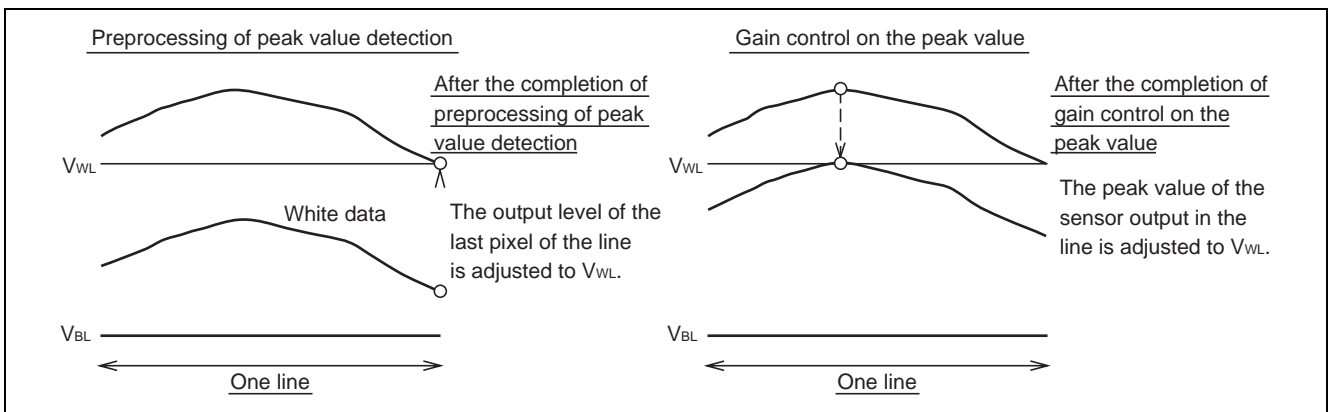

Figure 5 Changes of the Gain in Peak Value Detection

Uniformity Correction

Uniformity correction is to correct shading distortion due to less light at each end of the light source and faded light around the lens, or high frequency distortion due to characteristic variations pixel by pixel in the image sensor.

As shown in figure 7, the M66335 makes blocks each of two pixels, creates a set of uniformity correction data for each block, and write them to the built-in correction memory (SRAM: 1024 word \times 6 bits) in the UNIF mode selected from its three modes (AGC, UNIF and SCAN).

The correction data created each for two pixels are read from the built-in correction memory to correct the input image data consecutively in the SCAN mode. With the register 01 (UNIFS) set at "1", the uniformity is not implemented.

With the register 02 (RES) set at "1", uniformity correction is performed on a block for 4 pixels.

For uniformity correction, white correction or the combination of black correction and white correction can be selected according to the types of image sensors as shown in table 4.

This is set in the register 00 (SENS, UMODE) and register 01 (UNIFM).

To perform both black correction and white correction, the black correction must be done first.

The M66335 implements the correction in the correction range of 50% as shown in figure 7. If a set of white correction data is beyond the correction range of 50%, the correction are not exactly performed as shown in figure 7. Therefore, ensure that input signals are within the range.

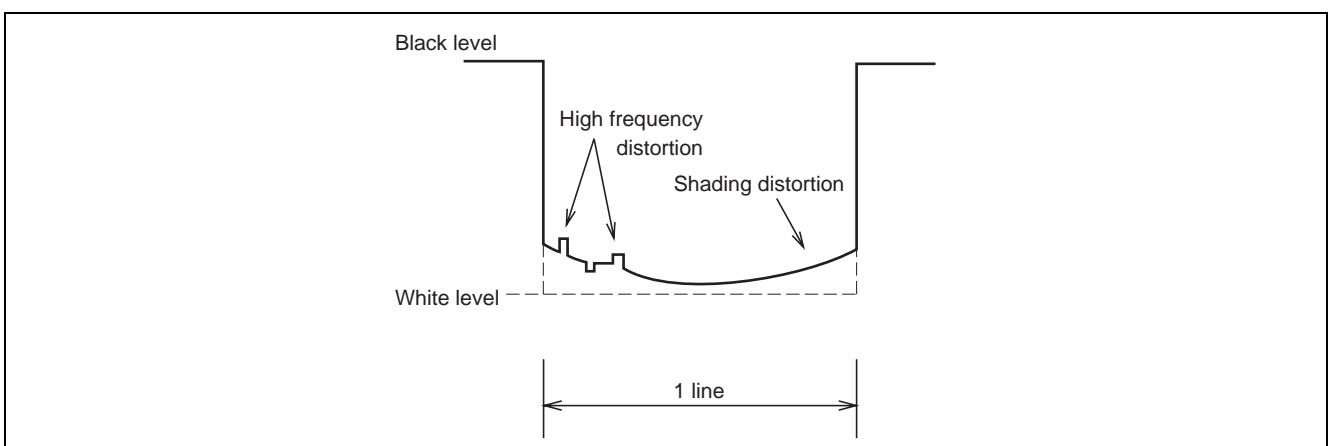

Figure 6 Waveform of White Data Output from the Image Sensor

Table 4 Uniformity Correction due to the Image Sensor

Image Sensor	Correction	Register		
		Type of the Sensor Register 00 (SENS)	Creation of Uniformity Correction Data Register 00 (UMODE)	Selection of Correction Mode Register 01 (UNIFM)
CCD	White correction	0	1	0
CIS	White correction	1	1	0
	Black correction White correction	1	Period of black correction: 0 Period of white correction: 1	1

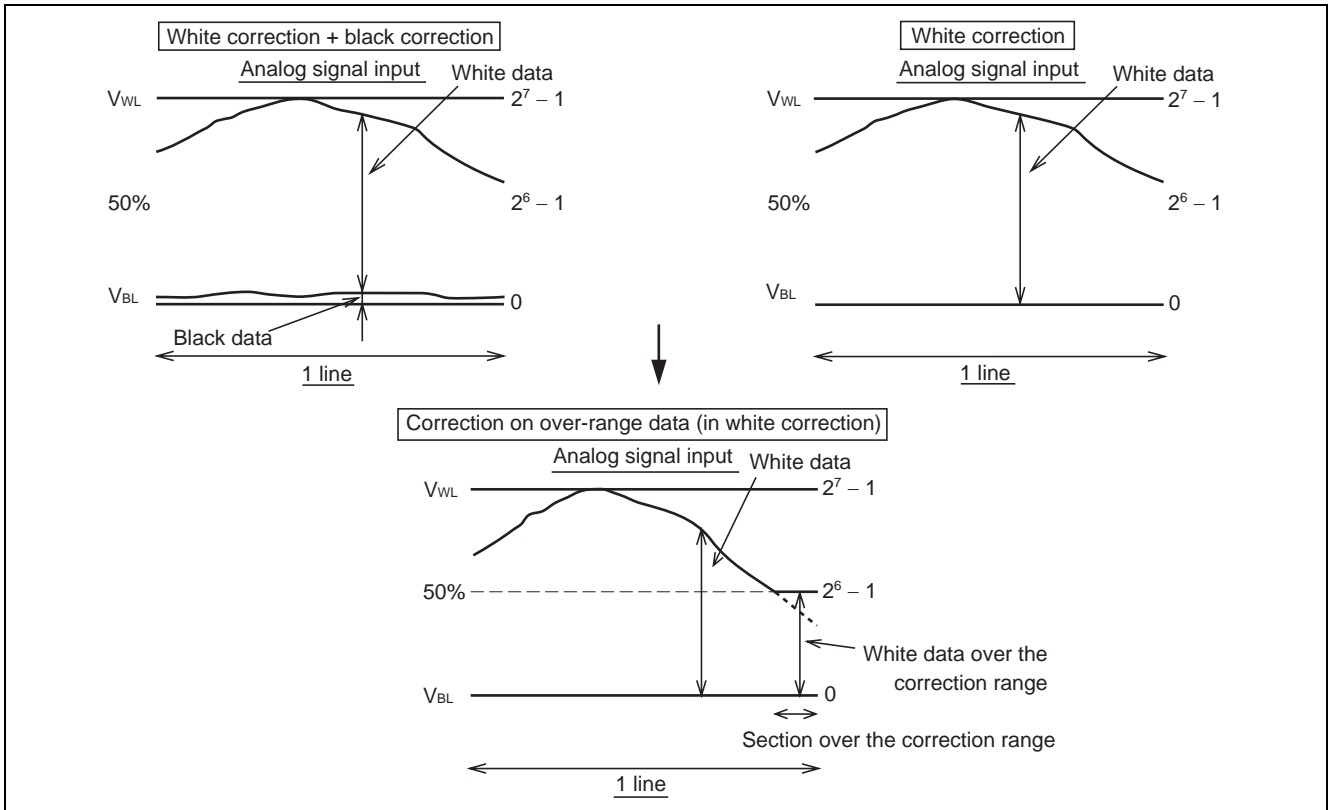

Figure 7 Uniformity Correction

Resolution Change

Resolution change is controlled through H/W in the horizontal scanning direction and through S/W in the vertical scanning direction.

The sequence for resolution change is shown in figure 8.

Horizontal Scanning Direction

The scaling factor is written from the register 15 (CNV_D) to the built-in resolution change memory (100 W × 1 bit) bit by bit by 100 operations.

MSSEL of the register 6 must be set at "0" (which specifies the horizontal scanning direction) before the scaling factor is written in the memory.

The procedure to specify CNV_D is as follows.

In the Case of Reduction

Data written in the resolution change memory have the following meaning.

"0": 1 pixel is output.

"1": No pixel is output.

(Example of reduction to 75%)

75 0's and 25 1's are written in the memory. The intervals of 1's should be as equal as possible to obtain the image with better quality.

In the Case of Enlargement

Data written in the resolution change memory have the following meaning.

"0": 1 pixel is output.

"1": 2 pixels are output.

(Example of enlargement to 150%)

50 0's and 50 1's are written in the memory. The intervals of 1's should be as equal as possible to obtain the image with better quality as in the reduction.

Vertical Scanning Direction

Processing of lines to implement the scaling factor in the vertical scanning direction is decided for each line through the register.

MSSEL of the register 6 must be set at "1" (which specifies the vertical scanning direction), and either "0" or "1" written in the register 15 (CNV_D) before the processing of each line.

The timing for this setting is in the period between the first transition of the INT signal (synchronized with that of ACCK) and that of the SH signal (the start of taking the SRDY signal in).

The procedure to specify CNV_D is as follows.

In the Case of Reduction

CNV_D indicates the current line read.

"0": 1 line of data are output.

"1": No line of data are output.

In the Case of Enlargement

CNV_D indicates the next line read.

"0": 1 line of data are output with PTIM generated (paper driven).

"1": 1 line of data are output with PTIM generated (paper not driven).

(Paper not driven: the same line is read again.)

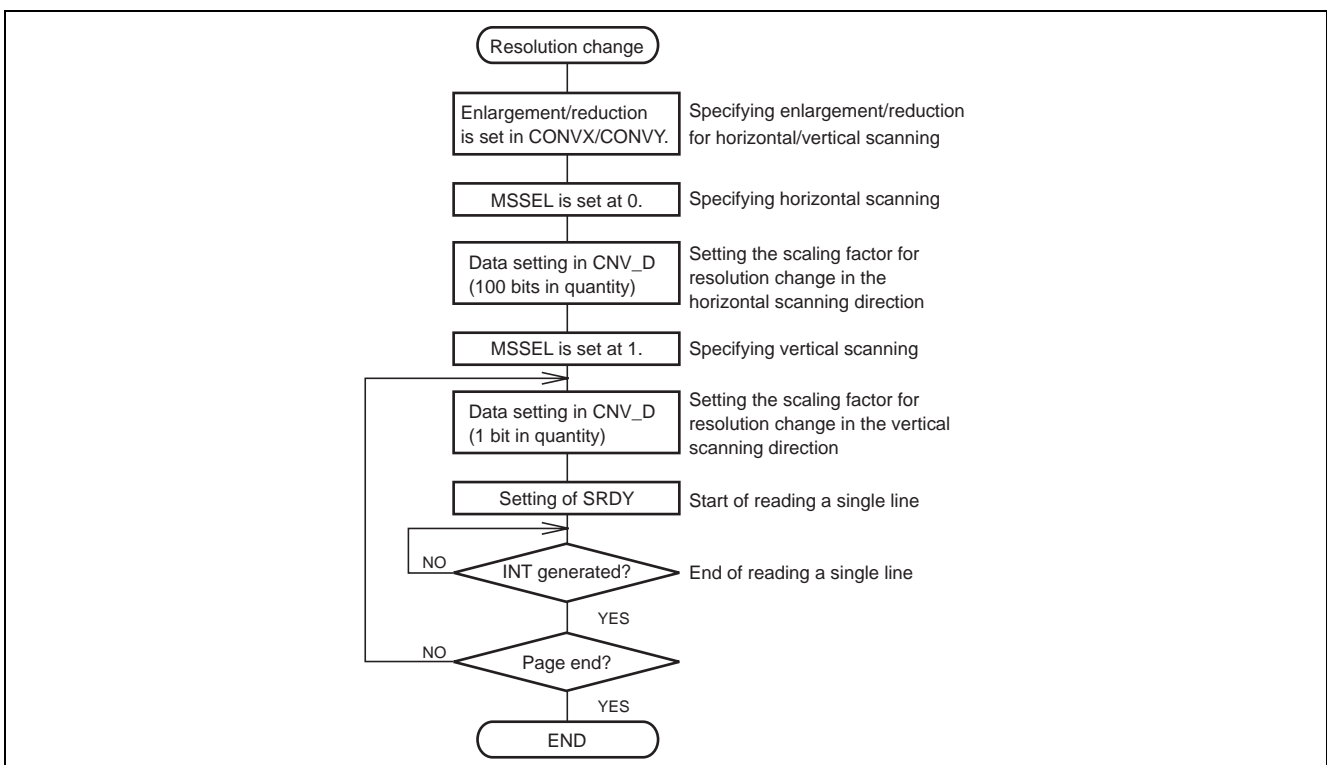

Figure 8 Sequence of Resolution Change Setting

Use the PTIMB signal as control signals for the pulse motor for the reading roller. The sequence for reduction is shown in figure 9 and that for enlargement in figure 10.

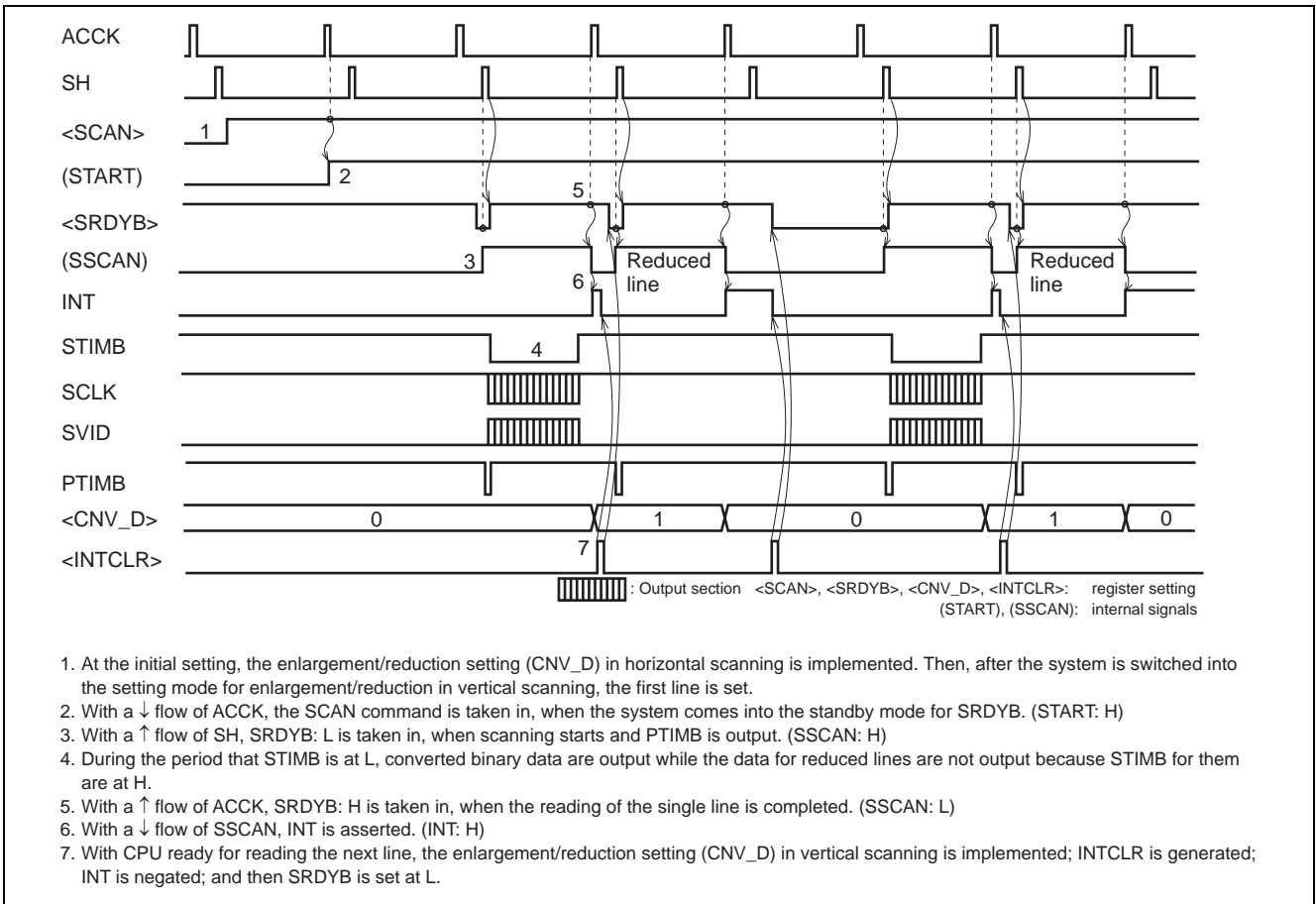

Figure 9 Reduction Processing Sequence

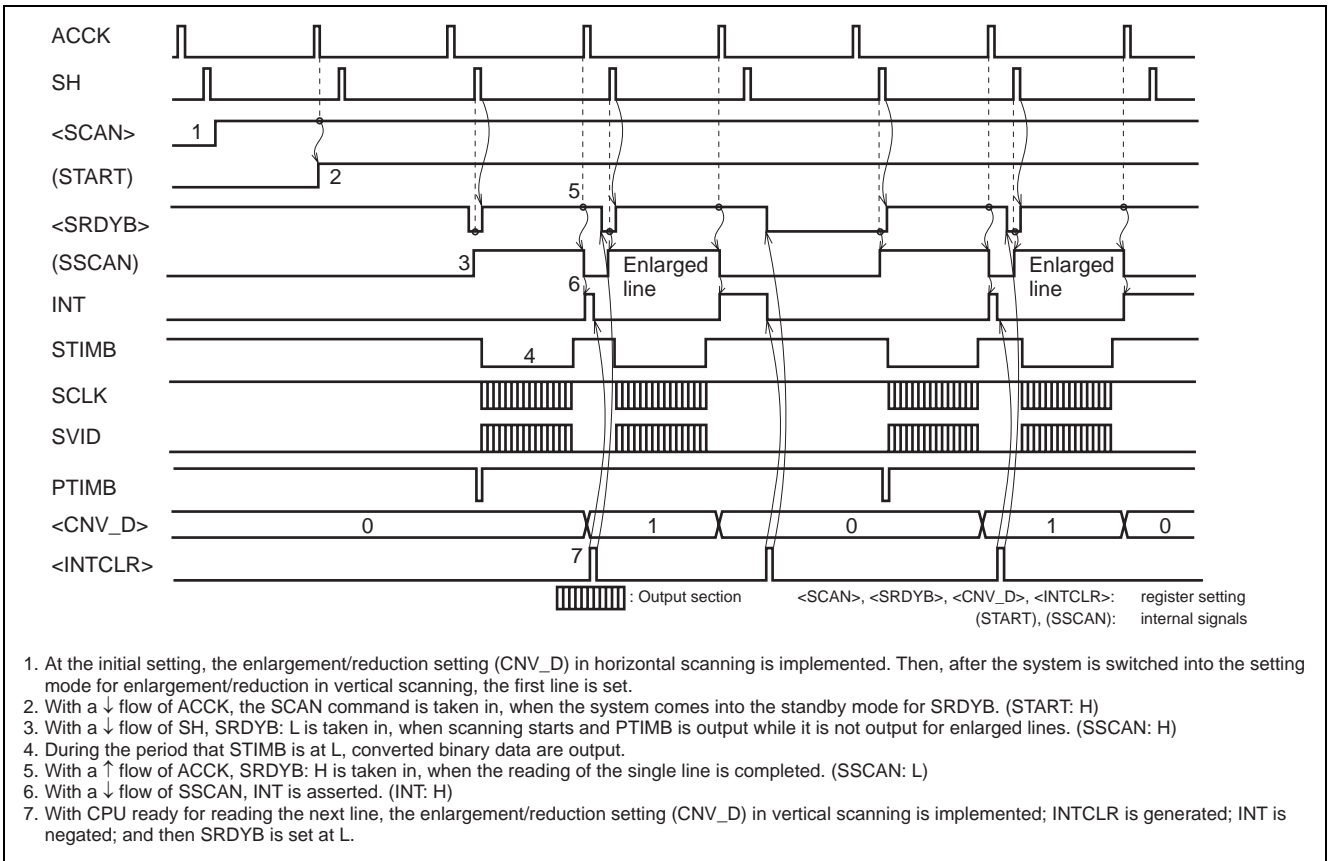

Figure 10 Enlargement Processing Sequence

MTF Compensation

As shown in figure 11, image data of characters or pictures photoelectrically converted by the sensor unit show degradation in resolution.

MTF compensation function of the M66335 restores the resolution of those data and expands the apparent dynamic range by strengthening the high-pass frequency constituent with the Laplacian filter.

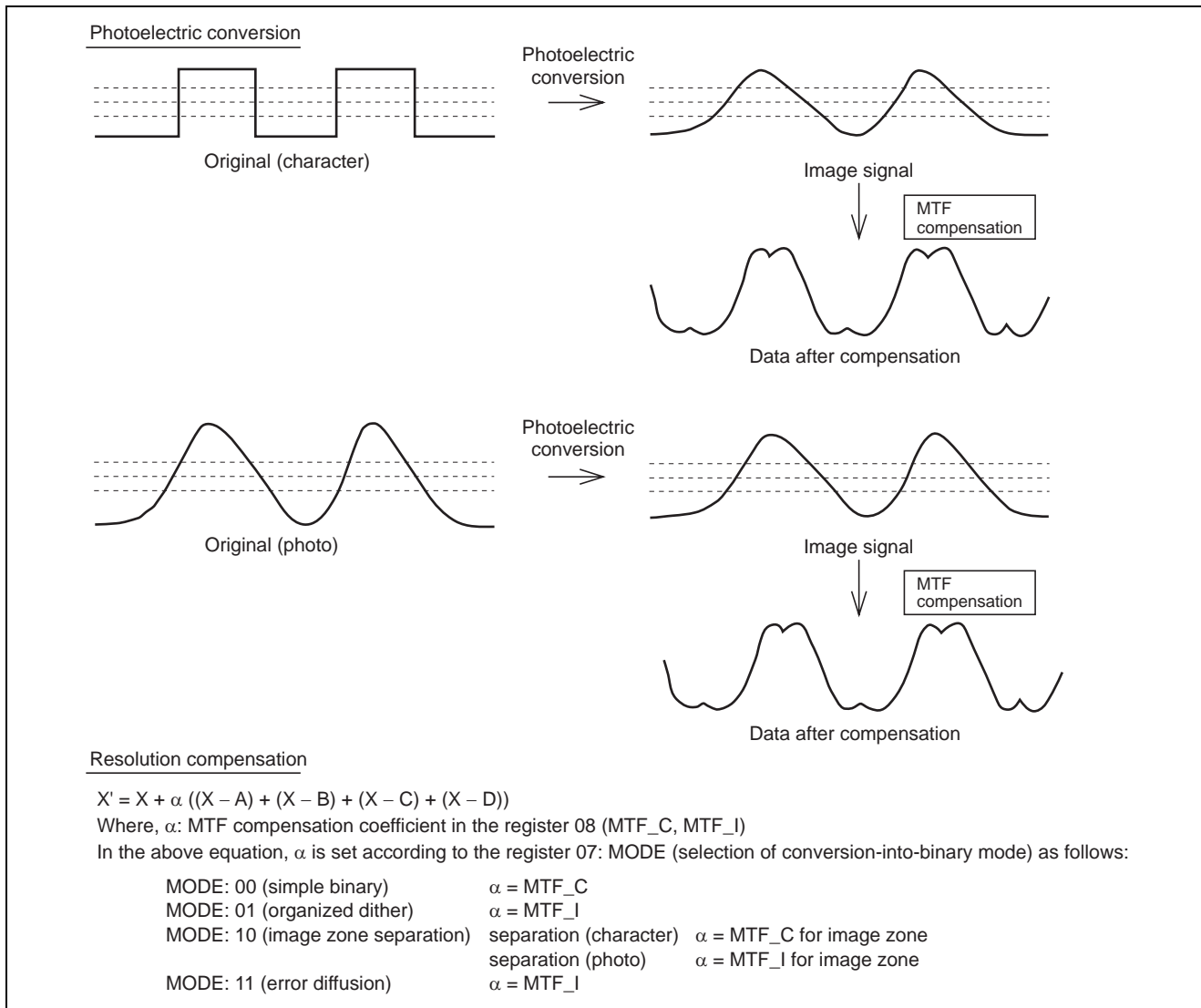

Figure 11 MTF Compensation

γ Correction

γ correction according to the sensitivity characteristics (logarithmic characteristics) of human eyes is implemented to approximate the image data to natural images.

To do this, the M66335 writes the γ correction table to the built-in SRAM and read the corrected values corresponding to read image data values from the SRAM.

$\gamma = 0.45$ is considered to be the optimal for γ correction for thermal head printers. Figure 12 shows a characteristics example at $\gamma = 0.45$.

γ correction processing is set through the register 06: GAMMA as follows.

- GAMMA: 00 $\gamma = 1$
- GAMMA: 01 $\gamma =$ conversion table value
- GAMMA: 10 $\gamma = 1$ for image zone separation (character)
 $\gamma =$ conversion table value for image zone separation (photo)
- GAMMA: 11 $\gamma =$ conversion table value for image zone separation (character)
 $\gamma = 1$ for image zone separation (photo)

For the procedures of inputting/outputting of data, refer to the section on writing to/reading from the γ correction memory.

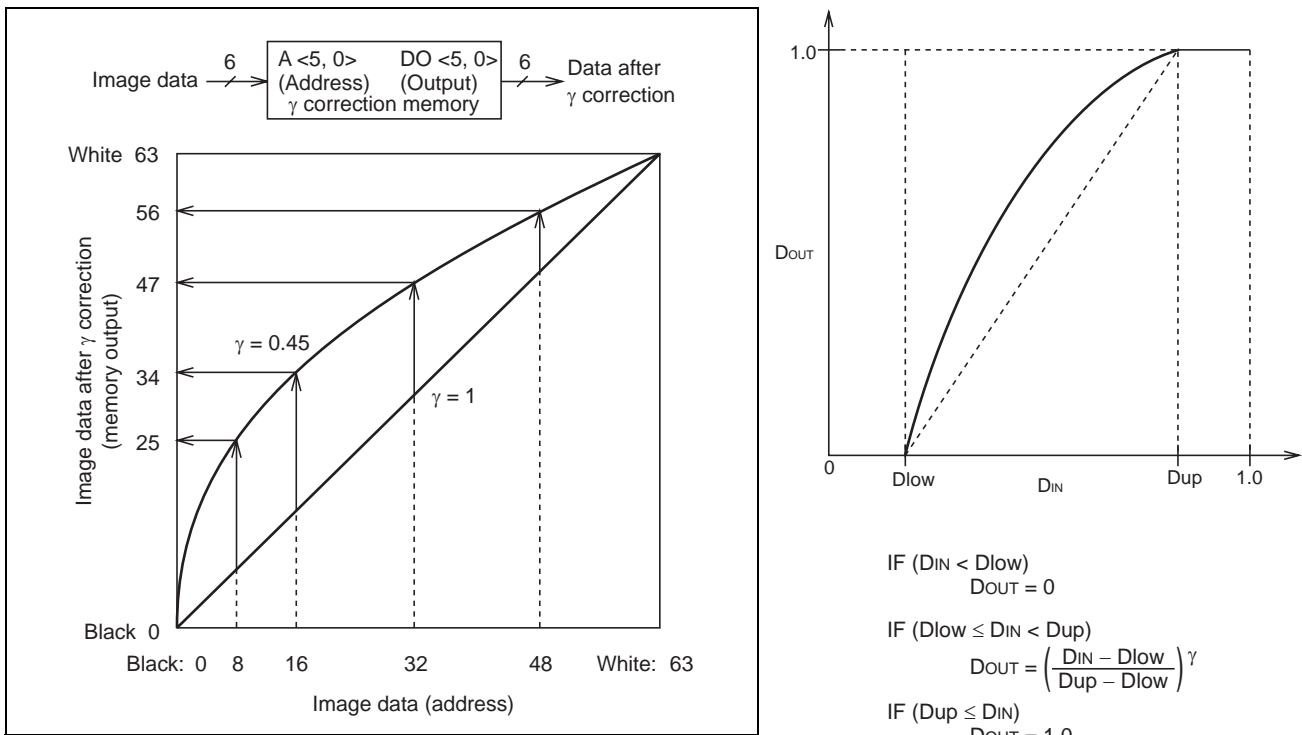

Figure 12 γ Correction by Means of the Conversion Table

Background/Character Level Detection

The M66335 uses not the fixed threshold system but the floating threshold system, where the optimal threshold for simple conversion-to-binary of objective pixels are continually generated by constantly detecting background/character levels.

Accordingly, the threshold value proper for image data is generated without processing the data.

The threshold value is used for the areas to be converted to binary when simple conversion-to-binary or image zone separation is selected as the mode of conversion to binary in reading data.

: register 07 (MODE)

- Background level counter**
 When image data greater (lighter in light) than the current value are input, this counter counts up to approximate to the data.
 When image data smaller (darker in light) than the current value are input, this counter counts down to approximate to the data.
 — Setting of the rate of count-up/count-down following data input: register 0C (MAX_UP, MAX_DOWN)
 — Setting of the lowest limit for background levels: register 0E (LL_MAX)
- Character level counter**
 When image data greater (lighter in light) than the current value are input, this counter counts up to approximate to the data.
 When image data smaller (darker in light) than the current value are input, this counter counts down to approximate to the data.
 — Setting of the rate of count-down following data input: register 0C (MIN_UP)
 — Setting of the highest limit for character levels: register 0D (UL_MIN)

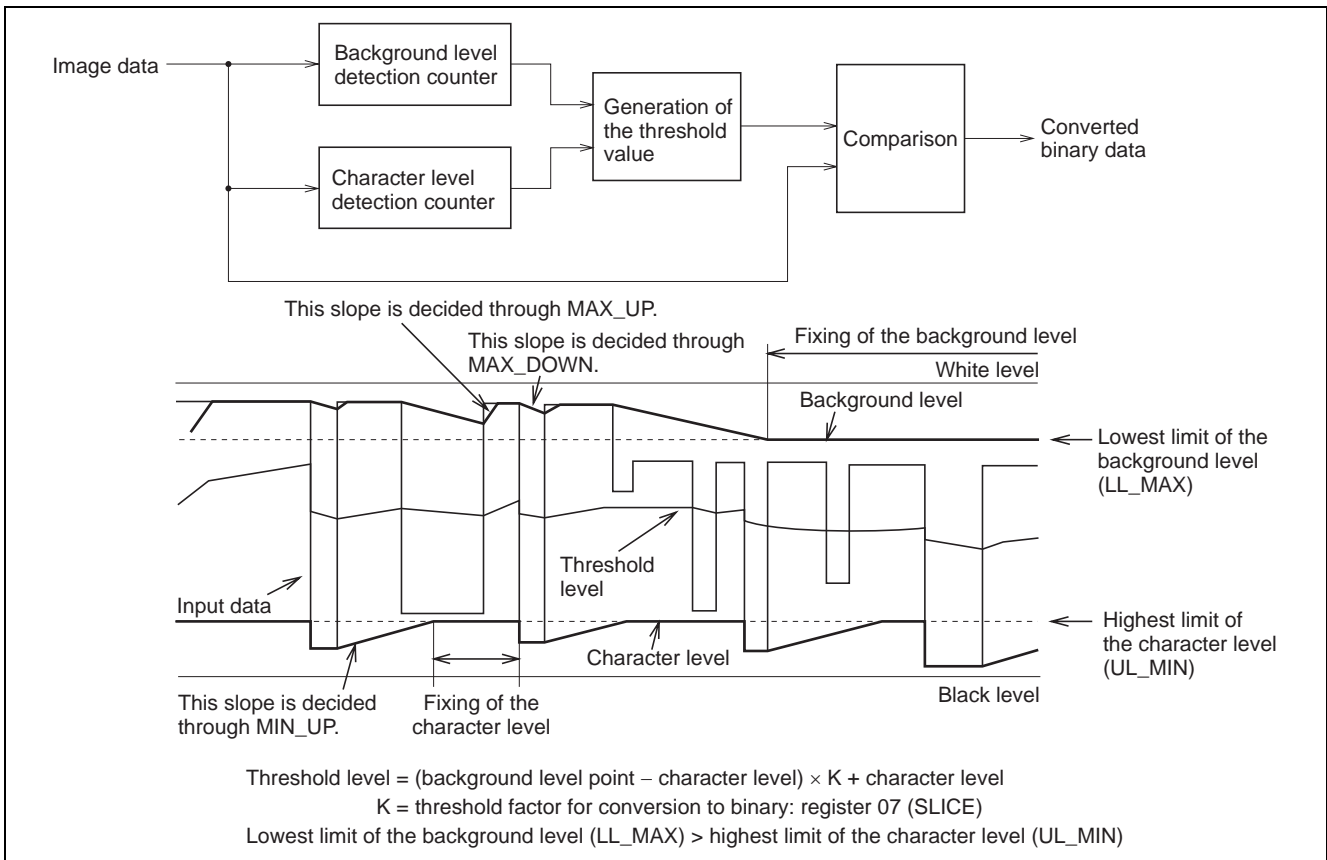

Figure 13 Background/Character Levels

Error Diffusion

The error diffusion, which is a conditional determination method, locally diffuses density errors between the original image and the result to obtain the best approximation. This generates images with good compatibility of gradation and resolution.

This is operated by selecting the error diffusion in conversion-into-binary mode selection.

: register 07 (MODE)

In error diffusion, dithers as well as density errors are added to image data. The dithers are data as commonly used for the dither matrix.

: register 08 (ERROR)

γ correction must be performed in the error diffusion.

- Organized dither

The M66335 has built-in SRAM with a configuration of 64 words \times 6 bits for organized dither memory.

In the initial setting, write the threshold value proper for the preferred dither pattern to the dither memory after setting the dither matrix size.

: register 07 (DITH)

: register 10 (DITH_D)

For the procedure of inputting/outputting data, refer to the section on writing to/reading from the dither memory.

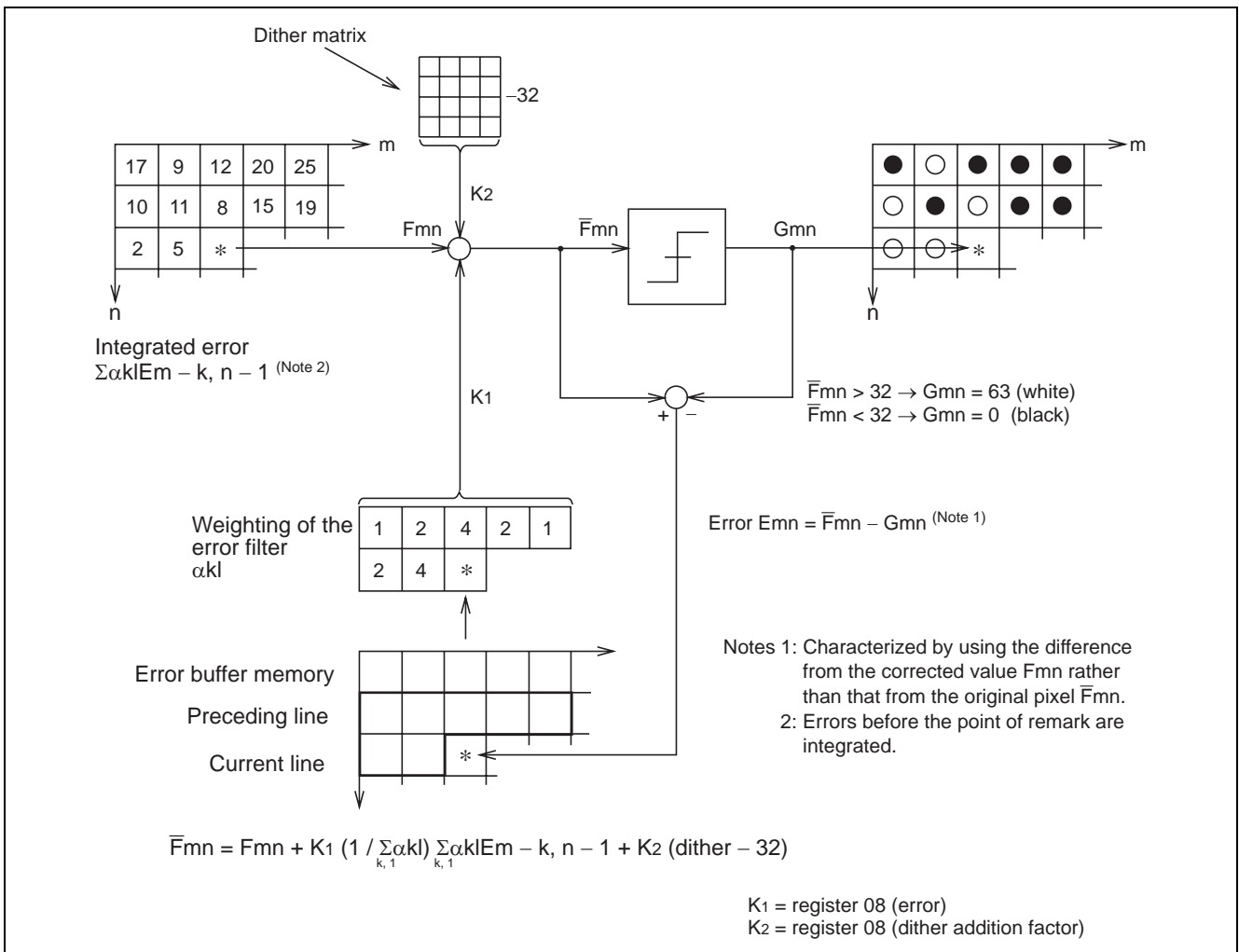

Figure 14 Error Diffusion Method

Image Zone Separation

To make data conversion fit for each image zone, a black and white image is separated into the zones to be converted to binary and the gradation zones. The binary zone is processed through simple conversion to binary and the gradation zone through the error diffusion.

: register 08 to 0E

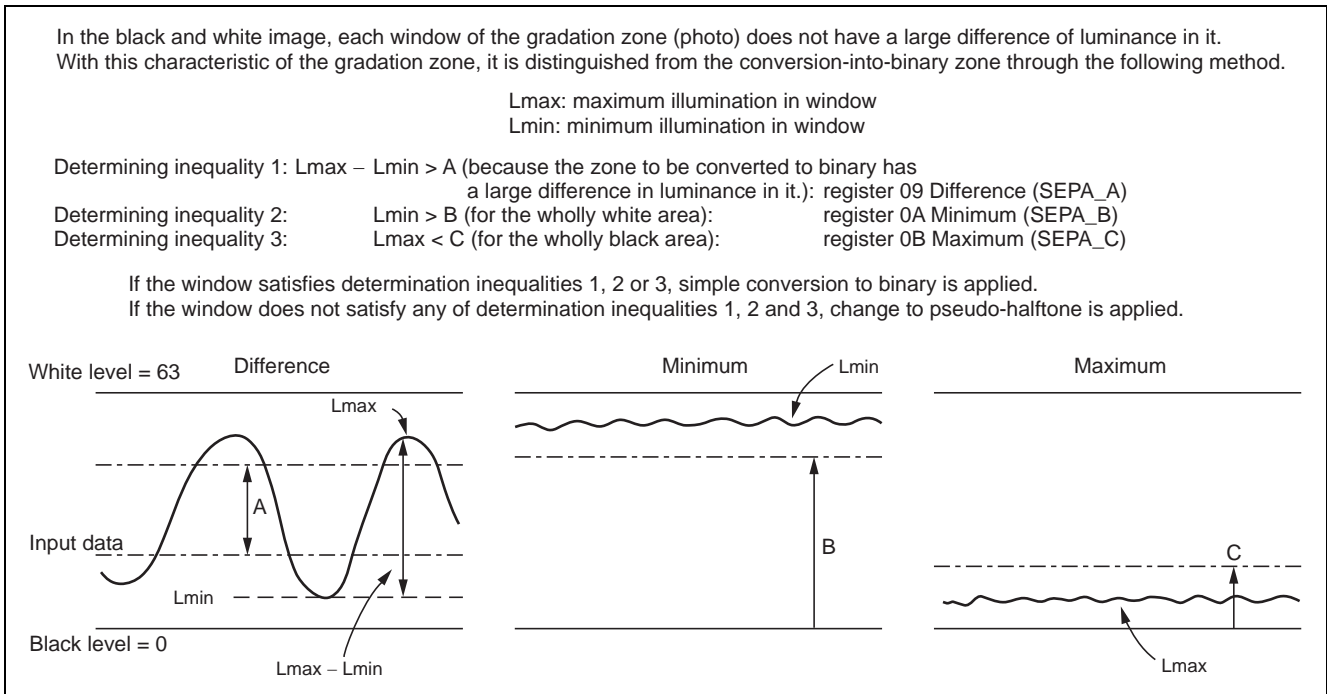

Figure 15 Image Zone Separation

Region Designation Function

The sensor width is fixed for A4 and B4.

The region designation function is to output only the data for a region defined and designated in terms of output data after resolution change (or after uniformity correction for multivalued data).

Registers 11 to 14 (OFFSET, OUTLENGTH)

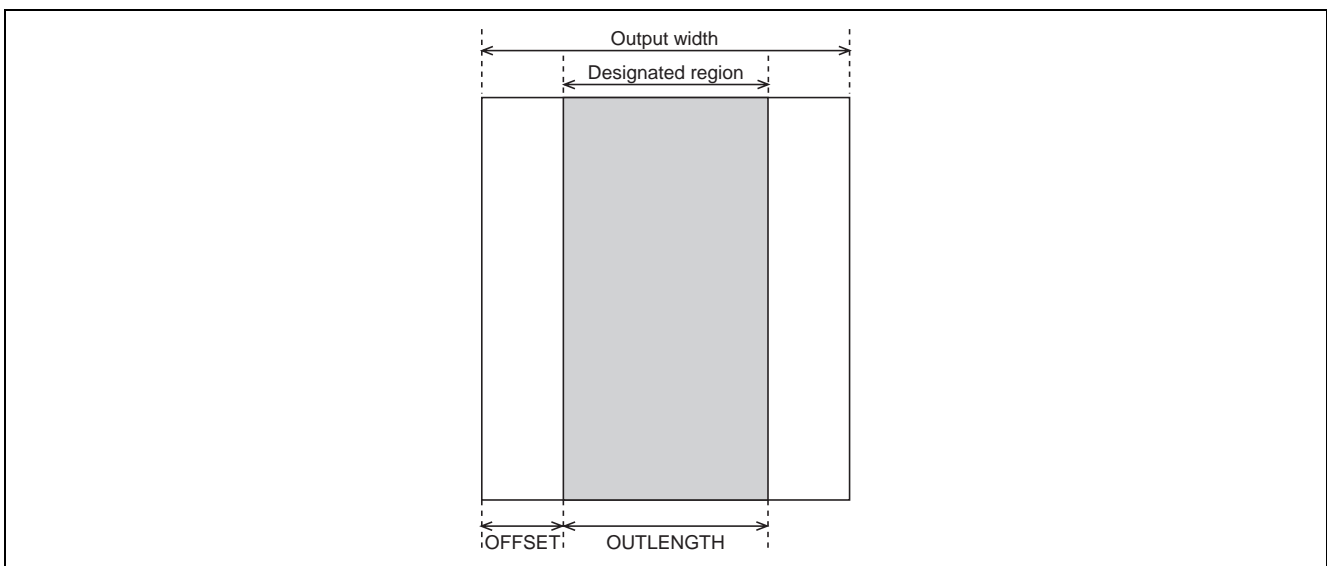
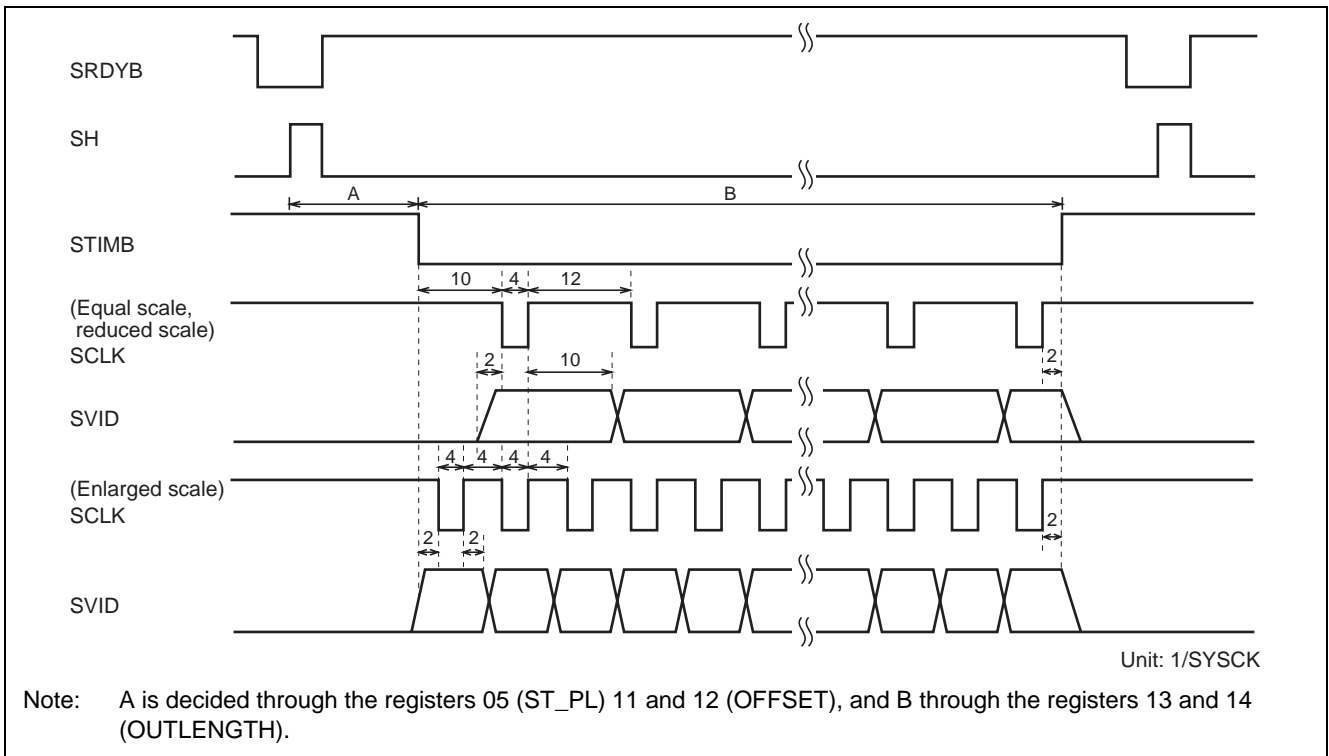

Figure 16 Cut-out Function

(4) CODEC Interface (Binary Data Output)

Serial Output



Parallel Output

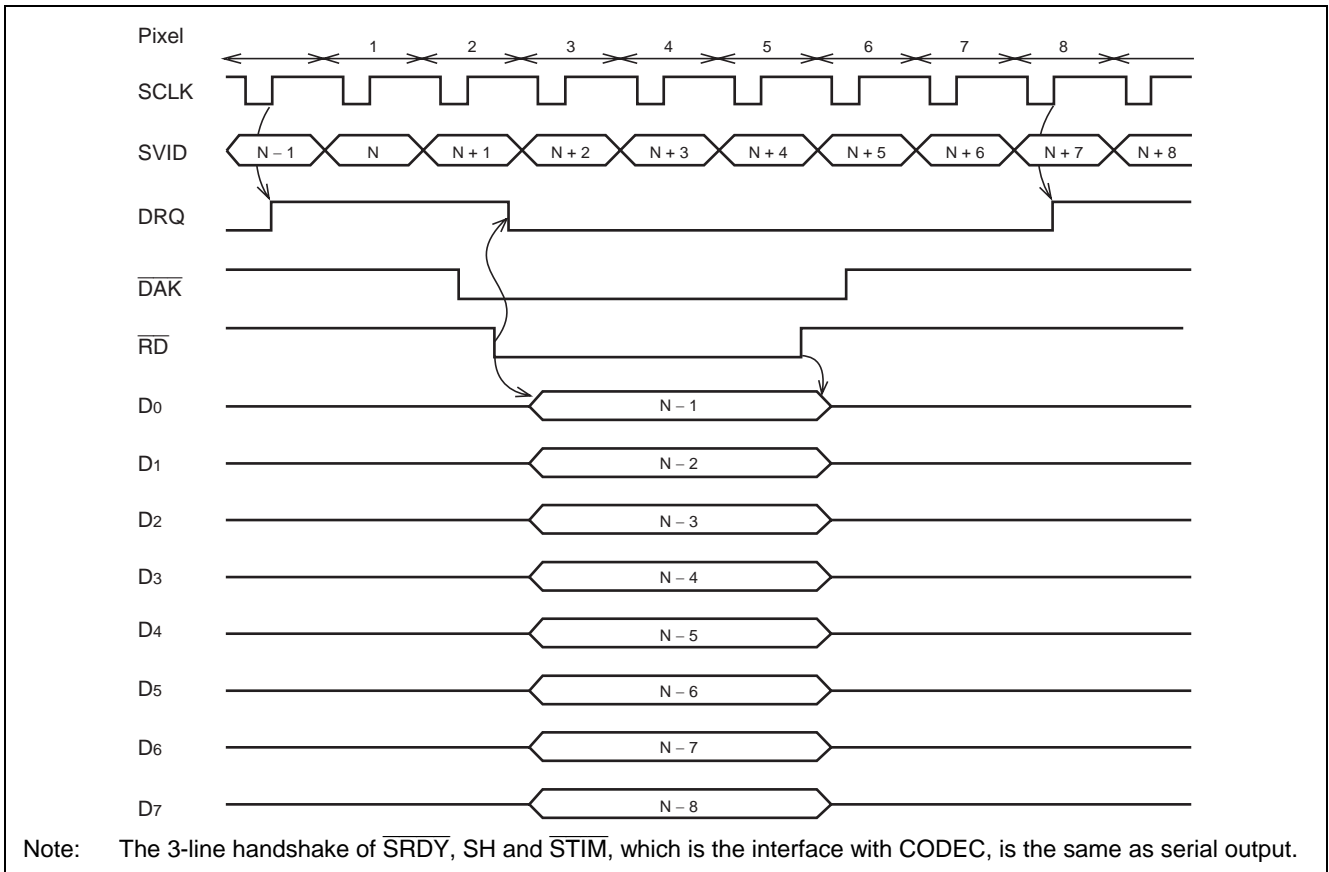

(5) DMA Interface (Multivalued Output)

The DMA transfer of data after non-uniformity correction can be performed by setting P_O of the register 01: at "1" (existence of DMA output) and M_B of that register at "1" (multivalue). With this setting, neither enlargement, nor reduction, nor 400 dpi of resolution can be set.

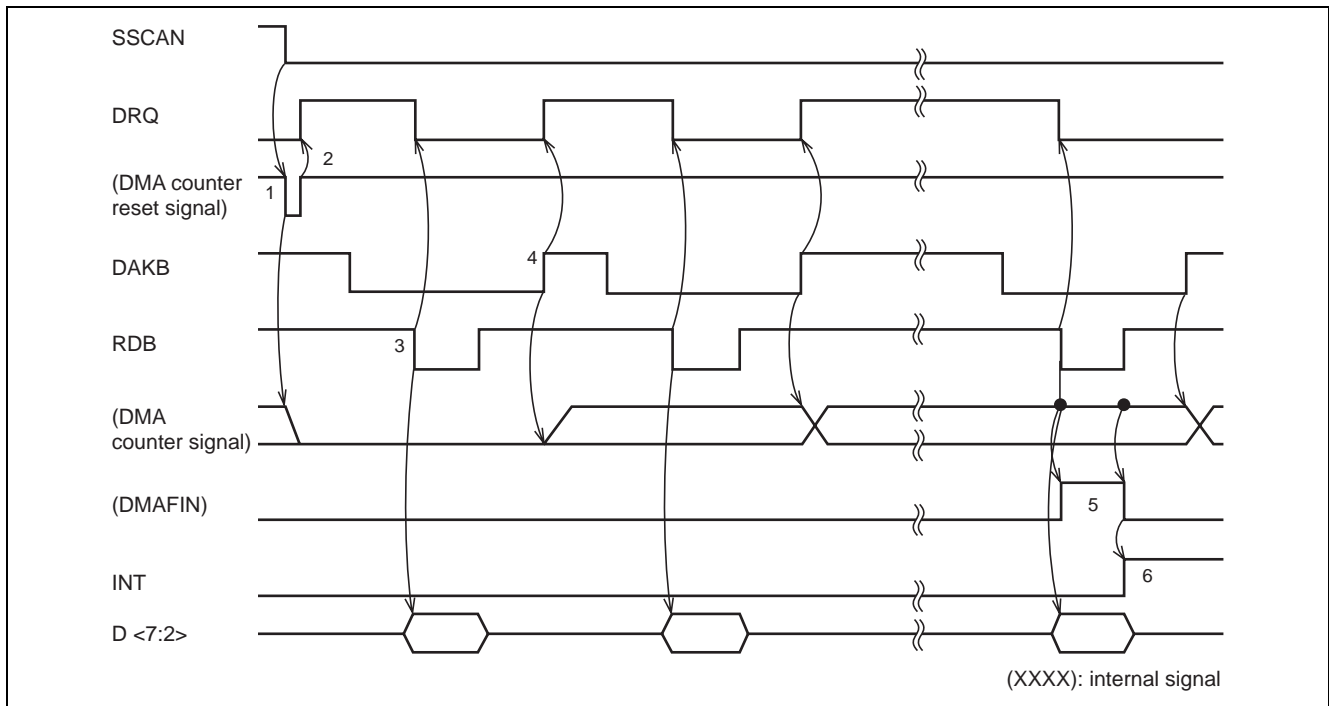

1. On completion of reading one line, with a ↓ flow of SSCAN, the reset signal is entered in the DMA counter.
2. With a ↑ flow of the reset signal, DRQ shifts to "H", when the DMA transfer becomes ready.
3. With DAKB at "L" and a ↓ flow of RDB, DRQ shifts to "L", when multivalued data are output to D <7:2> during the period that RDB is at "L".
4. With a ↑ flow of DAKB, the DMA counter counts up and DRQ shifts to "H", when the DMA transfer becomes ready again.
5. The cycle of the above 3 and 4 is repeated until the DMA counter counts up to reach the number of output pixels set in the registers 13 and 14 OUTLENGTH subtracted by one. By that repetitive operation, DMAFIN shifts to "H" to terminate the DMA transfer when it reaches the set number.
6. With a ↓ flow of DMAFIN, INT shifts to "H", when CPU has an interrupt.
7. Reading is resumed from the next line by negating the INT signal through the register 17 (INTCLR).

(6) Writing to/Reading from the Dither Memory, γ Correction Memory, Uniformity Correction Memory, and Resolution Change Memory

The sequences of writing a dither pattern to and reading it from SRAM with a configuration of 64 words \times 6 bits which is built in the M66335 for organized dither are shown below.

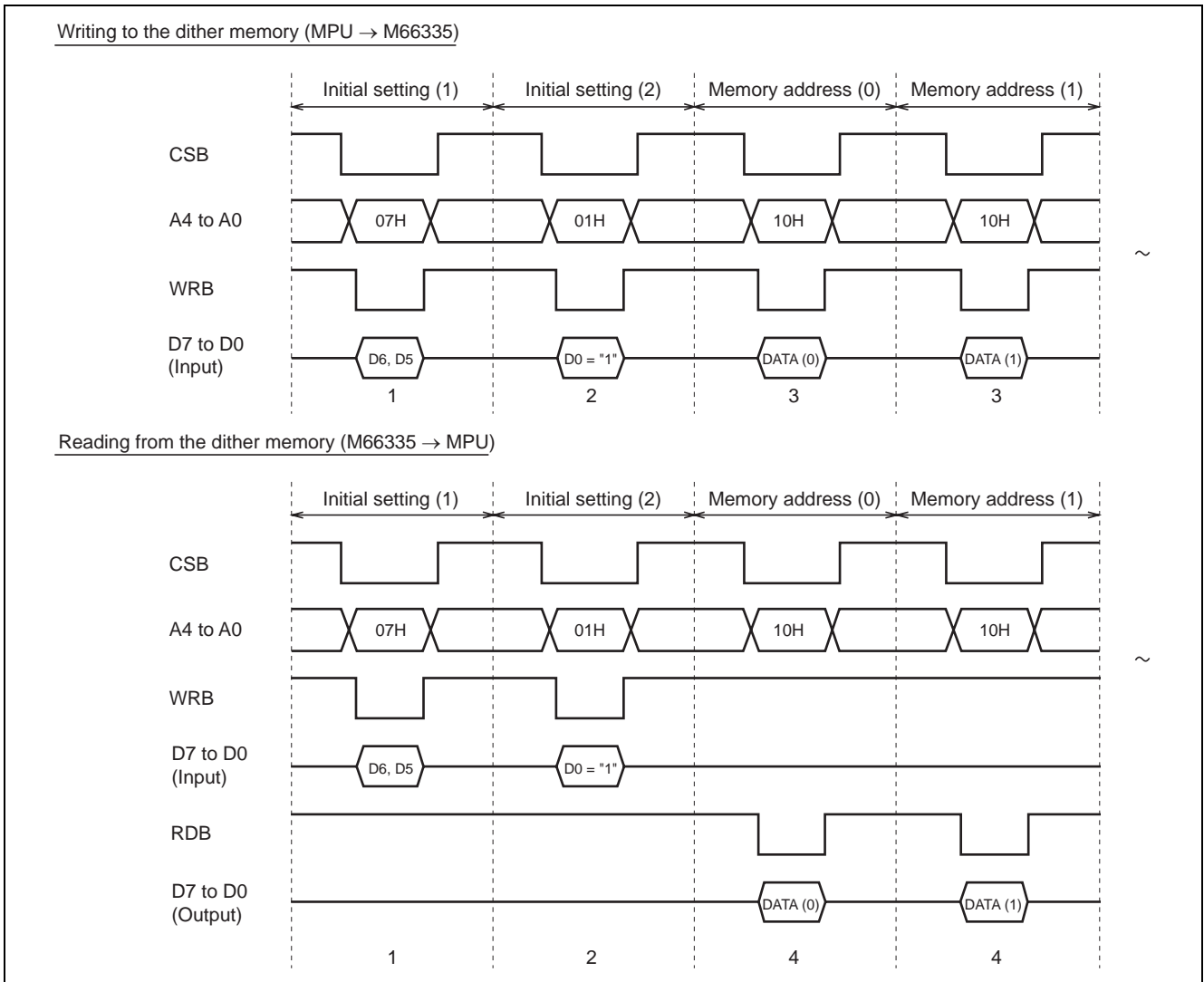

1. D6 and D5 (DITH) of the register 07 are set to define the dither matrix size.
2. D0 (CNTRST) of the register 01 is set at "1" to reset the address counter of the dither memory.
3. DITH_D is selected in the register 10, and DATA (0) of the MPU bus (D5 to D0) is written in the memory. The address counter of the dither memory is incremented at the edge of the first transition of \overline{WR} . (For writing)
4. DITH_D is selected in the register 10, and DATA (0) of the dither memory is read into the MPU bus (D5 to D0). The address counter of the dither memory is incremented at the edge of the first transition of \overline{RD} . (For reading)

A0	A1	A2	A3
A4	A5	A6	A7
A8	A9	A10	A11
A12	A13	A14	A15

4 \times 4 Matrix

A0	A1	A2	A3	A4	A5	A6	A7
A8	A9	A10	A11	A12	A13	A14	A15
A16	A17	A18	A19	A20	A21	A22	A23
A24	A25	A26	A27	A28	A29	A30	A31
A32	A33	A34	A35	A36	A37	A38	A39
A40	A41	A42	A43	A44	A45	A46	A47
A48	A49	A50	A51	A52	A53	A54	A55
A56	A57	A58	A59	A60	A61	A62	A63

4 \times 8 Matrix

A0	A1	A2	A3	A4	A5	A6	A7
A8	A9	A10	A11	A12	A13	A14	A15
A16	A17	A18	A19	A20	A21	A22	A23
A24	A25	A26	A27	A28	A29	A30	A31
A32	A33	A34	A35	A36	A37	A38	A39
A40	A41	A42	A43	A44	A45	A46	A47
A48	A49	A50	A51	A52	A53	A54	A55
A56	A57	A58	A59	A60	A61	A62	A63

8 \times 8 Matrix

The sequences of writing γ correction table to and reading it from SRAM with a configuration of 64 words \times 6 bits which is built in the M66335 for γ correction are shown below.

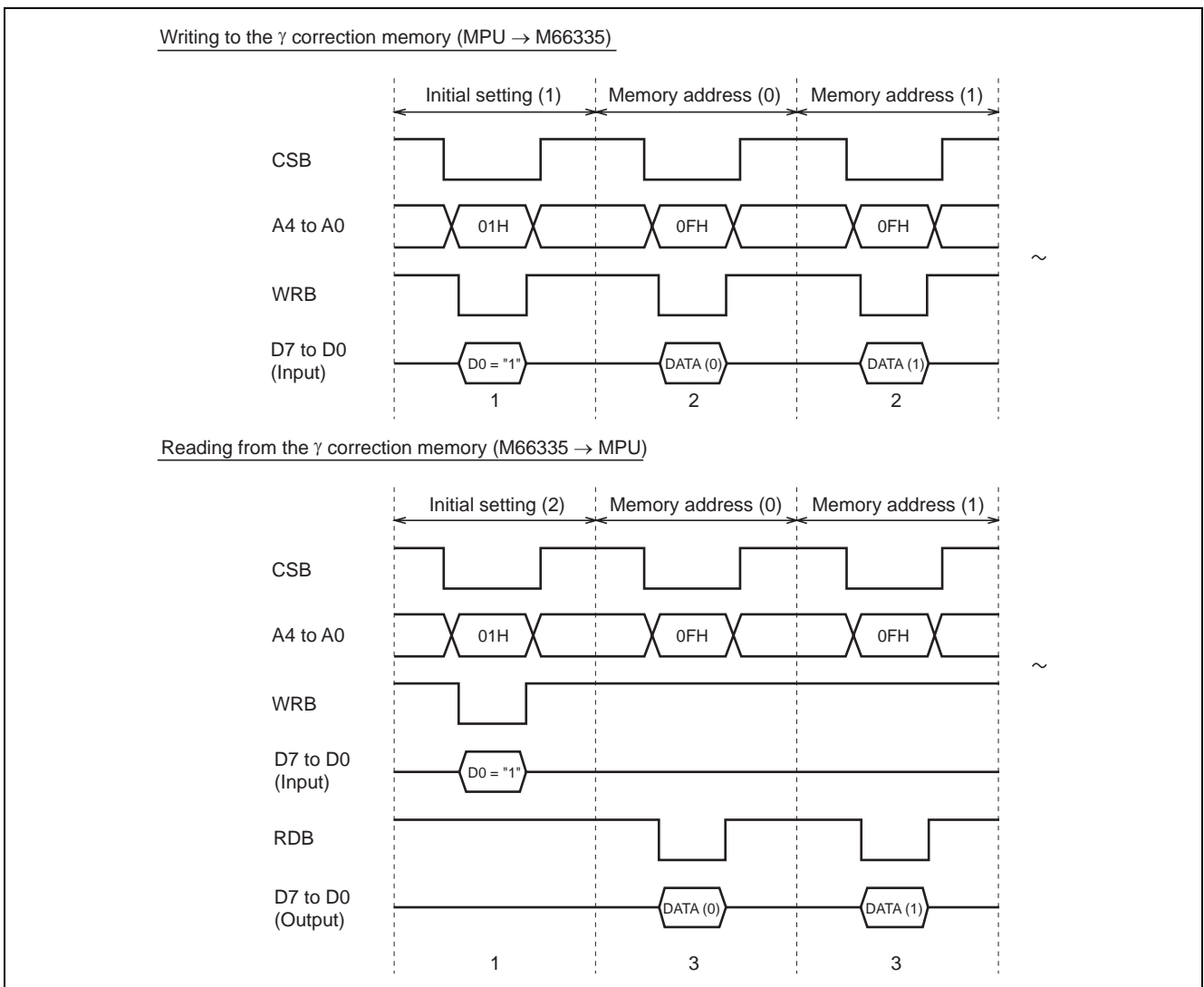

1. D0 (CNTRST) of the register 01 is set at "1" to reset the address counter of the γ correction memory.
2. GAMMA_D is selected in the register 0F, and DATA (0) of the MPU bus (D5 to D0) is written in the memory. The address counter of the γ correction memory is incremented at the edge of the first transition of WRB. (For writing)
3. GAMMA_D is selected in the register 0F, and DATA (0) of the γ correction memory is read into the MPU bus (D5 to D0). The address counter of the γ correction memory is incremented at the edge of the first transition of RDB. (For reading)

Uniformity correction data can be written to and read from SRAM for uniformity correction built in the M66335 through the MPU bus. With this operation, the uniformity data can be temporarily saved in the backup memory when the power is off. The sequences of writing and reading uniformity correction data are shown below.

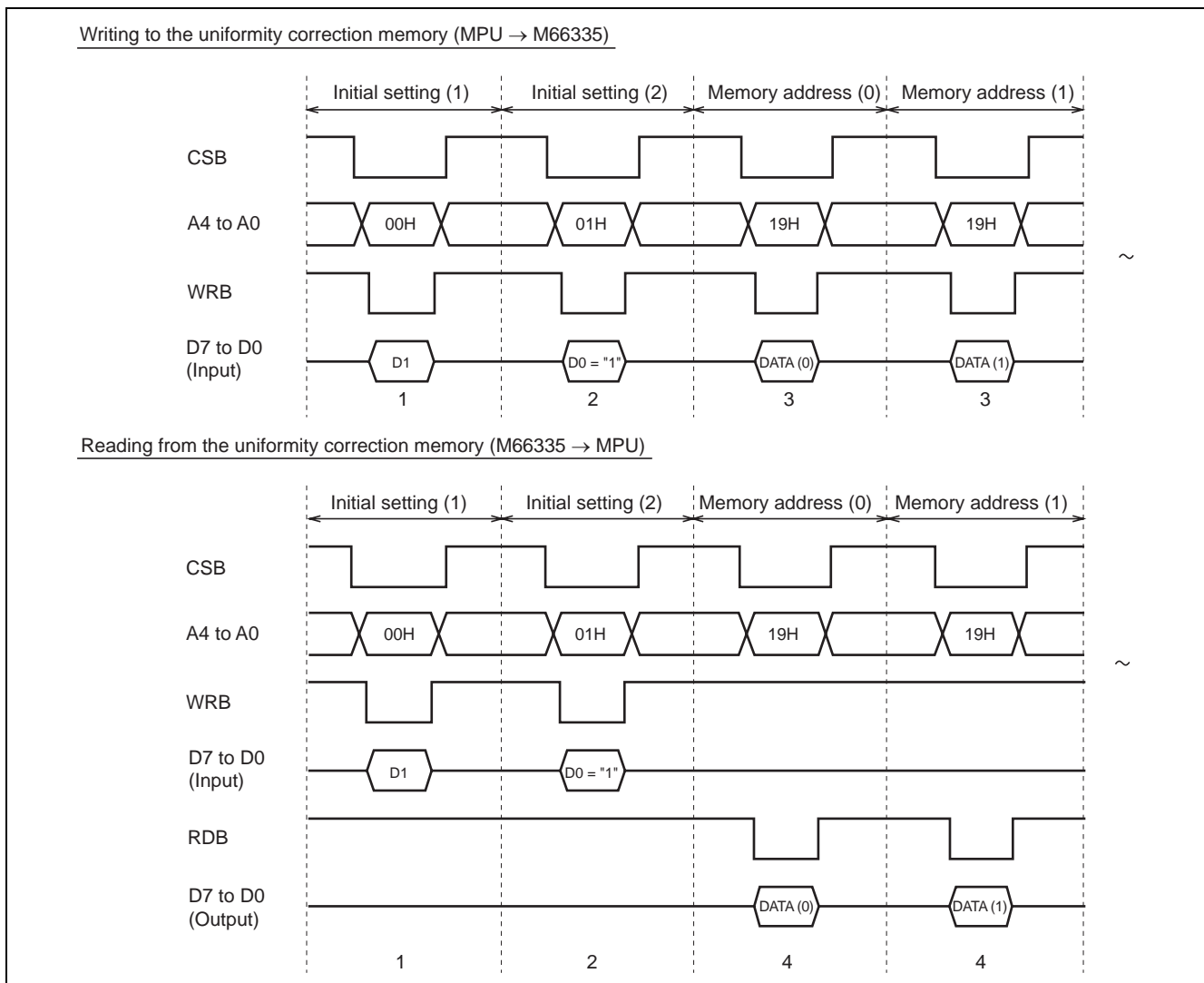

- "0" (black correction) or "1" (white correction) is set in D1 (Umode) of the register 00.
- D0 (CNTRST) of the register 01 is set at "1" to reset the address counter of the uniformity correction memory.
- UNIF_D is selected in the register 19, and DATA (0) of the MPU bus (D5 to D0) is written in the memory. The address counter of the uniformity correction memory is incremented at the edge of the first transition of WRB. (For writing)
- UNIF_D is selected in the register 19, and DATA (0) of the uniformity correction memory is read into the MPU bus (D5 to D0). The address counter of the uniformity correction memory is incremented at the edge of the first transition of RDB. (For reading)

The sequences of writing a resolution change table to and reading it from SRAM with a configuration of 100 words × 1 bit which is built in the M66335 for resolution change are shown below.

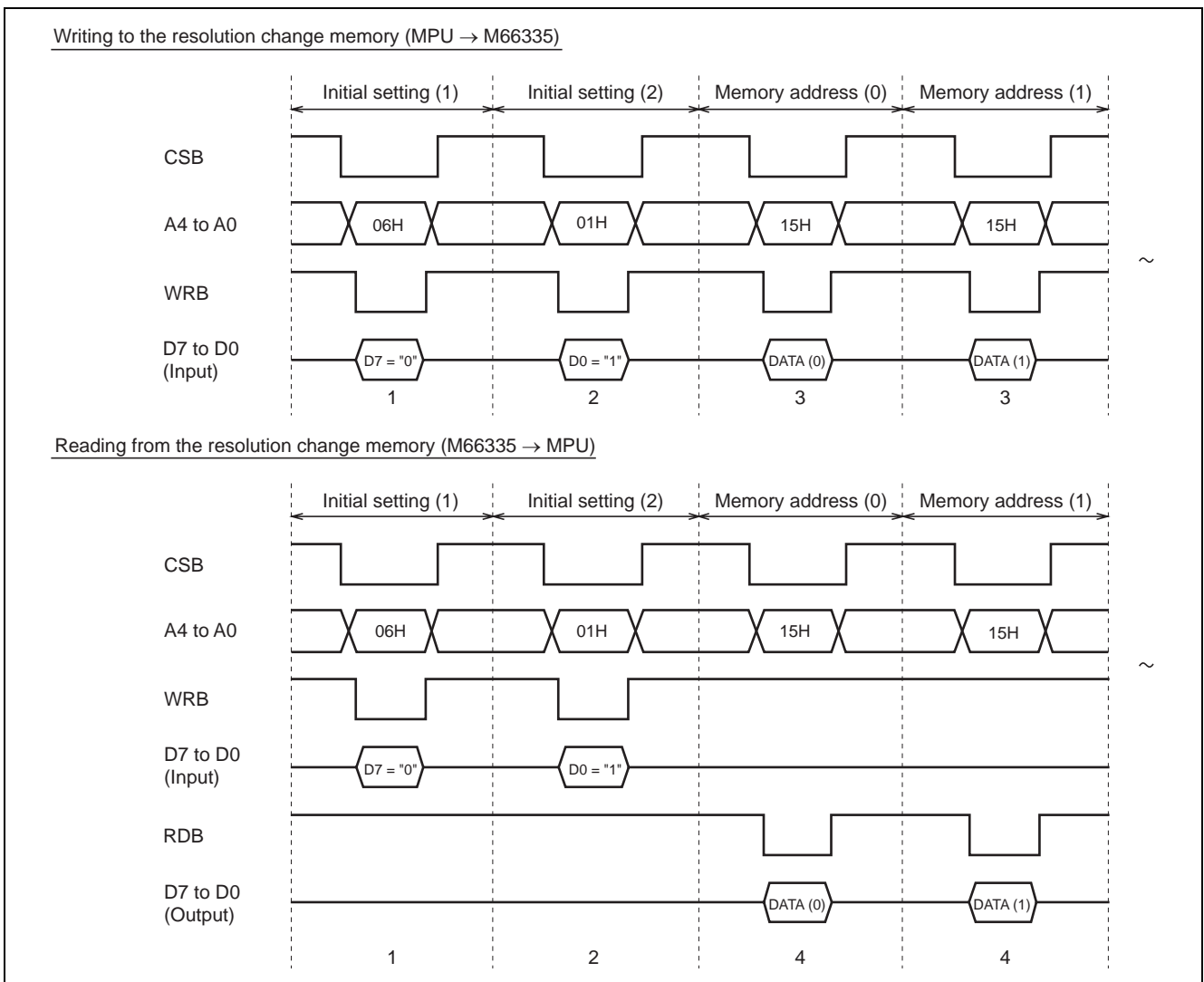

1. "0" (horizontal scan) is set in D7 (MSSEL) of the register 06.
2. D0 (CNTRST) of the register 01 is set at "1" to reset the address counter of the resolution change memory.
3. CNV_D is selected in the register 15, and DATA (0) of the MPU bus (D0) is written in the memory. The address counter of the resolution change memory is incremented at the edge of the first transition of WRB. (For writing)
4. CNV_D is selected in the register 15, and DATA (0) of the resolution change memory is read into the MPU bus (D0). The address counter of the resolution change memory is incremented at the edge of the first transition of RDB. (For reading)

List of the M66335FP Registers

R/W	A4 to A0	Default	D7	D6	D5	D4	D3	D2	D1	D0
R/W	00H	00H	RESET	SENS	SENS_W	AGC	UNIF	SCAN	UMODE	"L"
R/W	01H	00H	SOURCE	S/H_W	SH_W	UNIFS	P_O	M_B	UNIFM	CNTRST
W	02H	00H	RES	LCMPS	BLS	BLCMPS	CCD	CIS3	CIS2	CIS1
W	03H	00H	PRE_DATA (7:0)							
W	04H	00H			PRE_DATA (13:8)					
W	05H	00H	ST_PL (7:0)							
W	06H	00H	MSSEL	AVE	CONVX <1:0>		CONVY <1:0>		GAMMA <1:0>	
W	07H	00H	POL	DITH <1:0>		MODE <1:0>		SLICE <2:0>		
W	08H	00H			ERROR <1:0>		MTF_C <1:0>		MTF_I <1:0>	
W	09H	00H			SEPA_A (5:0)					
W	0AH	00H			SEPA_B (5:0)					
W	0BH	00H			SEPA_C (5:0)					
W	0CH	00H			MAX_UP <1:0>		MAX_DOWN <1:0>		MIN_UP <1:0>	
W	0DH	1FH			UL_MIN <5:0>					
W	0EH	20H			LL_MAX <5:0>					
R/W	0FH	—			GAMMA_D (5:0)					
R/W	10H	—			DITH_D (5:0)					
W	11H	00H	OFFSET <7:0>							
W	12H	00H				OFFSET <12:8>				
W	13H	00H	OUTLENGTH <7:0>							
W	14H	00H				OUTLENGTH <12:8>				
W	15H	—								CNV_D
R/W	16H	00H						AGCSTP	SRDYS	SRDYB
W	17H	—	INTCLR							
R/W	18H	00H	GAIN <7:0>							
R/W	19H	00H			UNIF_D <5:0>					

Register Structure

Address	R/W	Description																
00 _H	R/W	<table border="1"> <thead> <tr> <th>D7</th> <th>D6</th> <th>D5</th> <th>D4</th> <th>D3</th> <th>D2</th> <th>D1</th> <th>D0</th> </tr> </thead> <tbody> <tr> <td>RESET</td> <td>SENS</td> <td>SENS_W</td> <td>AGC</td> <td>UNIF</td> <td>SCAN</td> <td>UMODE</td> <td>"L"</td> </tr> </tbody> </table> (Default value: 00 _H)	D7	D6	D5	D4	D3	D2	D1	D0	RESET	SENS	SENS_W	AGC	UNIF	SCAN	UMODE	"L"
		D7	D6	D5	D4	D3	D2	D1	D0									
		RESET	SENS	SENS_W	AGC	UNIF	SCAN	UMODE	"L"									
		<table border="1"> <thead> <tr> <th>D7</th> <th>RESET: System Reset</th> </tr> </thead> <tbody> <tr> <td>0</td> <td>Normal mode</td> </tr> <tr> <td>1</td> <td>Reset mode</td> </tr> </tbody> </table>	D7	RESET: System Reset	0	Normal mode	1	Reset mode	With D7 = 1, the system is reset during the period that the write pulse is "L". (*) Write only									
		D7	RESET: System Reset															
		0	Normal mode															
		1	Reset mode															
		<table border="1"> <thead> <tr> <th>D6</th> <th>SENS: Sensor Type</th> </tr> </thead> <tbody> <tr> <td>0</td> <td>CCD</td> </tr> <tr> <td>1</td> <td>CIS: (75% of clock duty)</td> </tr> </tbody> </table>	D6	SENS: Sensor Type	0	CCD	1	CIS: (75% of clock duty)										
		D6	SENS: Sensor Type															
		0	CCD															
		1	CIS: (75% of clock duty)															
		<table border="1"> <thead> <tr> <th>D5</th> <th>SENS_W: Reading Width of the Sensor</th> </tr> </thead> <tbody> <tr> <td>0</td> <td>A4</td> </tr> <tr> <td>1</td> <td>B4</td> </tr> </tbody> </table>	D5	SENS_W: Reading Width of the Sensor	0	A4	1	B4										
		D5	SENS_W: Reading Width of the Sensor															
		0	A4															
1	B4																	
<table border="1"> <thead> <tr> <th>D4</th> <th>AGC: AGC Mode</th> </tr> </thead> <tbody> <tr> <td>0</td> <td>Stop</td> </tr> <tr> <td>1</td> <td>Start</td> </tr> </tbody> </table>	D4	AGC: AGC Mode	0	Stop	1	Start	Controls start/stop of the AGC mode.											
D4	AGC: AGC Mode																	
0	Stop																	
1	Start																	
<table border="1"> <thead> <tr> <th>D3</th> <th>UNIF: UNIF Mode</th> </tr> </thead> <tbody> <tr> <td>0</td> <td>Stop</td> </tr> <tr> <td>1</td> <td>Start</td> </tr> </tbody> </table>	D3	UNIF: UNIF Mode	0	Stop	1	Start	Controls start/stop of the UNIF mode.											
D3	UNIF: UNIF Mode																	
0	Stop																	
1	Start																	
<table border="1"> <thead> <tr> <th>D2</th> <th>SCAN: SCAN Mode</th> </tr> </thead> <tbody> <tr> <td>0</td> <td>Stop</td> </tr> <tr> <td>1</td> <td>Start</td> </tr> </tbody> </table>	D2	SCAN: SCAN Mode	0	Stop	1	Start	Controls start/stop of the SCAN mode.											
D2	SCAN: SCAN Mode																	
0	Stop																	
1	Start																	
<table border="1"> <thead> <tr> <th colspan="3">UMODE: Uniformity Correction in the UNIF Mode</th> </tr> <tr> <th>D1</th> <th>Black Correction + White Correction</th> <th>Only White Correction</th> </tr> </thead> <tbody> <tr> <td>0</td> <td>Black correction</td> <td>—</td> </tr> <tr> <td>1</td> <td>White correction</td> <td>White correction</td> </tr> </tbody> </table>	UMODE: Uniformity Correction in the UNIF Mode			D1	Black Correction + White Correction	Only White Correction	0	Black correction	—	1	White correction	White correction						
UMODE: Uniformity Correction in the UNIF Mode																		
D1	Black Correction + White Correction	Only White Correction																
0	Black correction	—																
1	White correction	White correction																
01 _H	R/W	<table border="1"> <thead> <tr> <th>D7</th> <th>D6</th> <th>D5</th> <th>D4</th> <th>D3</th> <th>D2</th> <th>D1</th> <th>D0</th> </tr> </thead> <tbody> <tr> <td>SOURCE</td> <td>S/H_W</td> <td>S/H_W</td> <td>UNIFS</td> <td>P_O</td> <td>M_B</td> <td>UNIFM</td> <td>CNTRST</td> </tr> </tbody> </table> (Default value: 00 _H)	D7	D6	D5	D4	D3	D2	D1	D0	SOURCE	S/H_W	S/H_W	UNIFS	P_O	M_B	UNIFM	CNTRST
		D7	D6	D5	D4	D3	D2	D1	D0									
		SOURCE	S/H_W	S/H_W	UNIFS	P_O	M_B	UNIFM	CNTRST									
		<table border="1"> <thead> <tr> <th>D7</th> <th>SOURCE: Reading Width of the Original</th> </tr> </thead> <tbody> <tr> <td>0</td> <td>A4</td> </tr> <tr> <td>1</td> <td>B4</td> </tr> </tbody> </table>	D7	SOURCE: Reading Width of the Original	0	A4	1	B4										
D7	SOURCE: Reading Width of the Original																	
0	A4																	
1	B4																	
<table border="1"> <thead> <tr> <th>D6</th> <th>S/H_W: S/W Pulse Width</th> </tr> </thead> <tbody> <tr> <td>0</td> <td>Normal (quadruple the system clock cycle)</td> </tr> <tr> <td>1</td> <td>Normal multiplied by 0.5</td> </tr> </tbody> </table>	D6	S/H_W: S/W Pulse Width	0	Normal (quadruple the system clock cycle)	1	Normal multiplied by 0.5												
D6	S/H_W: S/W Pulse Width																	
0	Normal (quadruple the system clock cycle)																	
1	Normal multiplied by 0.5																	



Address	R/W	Description										
01 _H	R/W	D5	SH_W: SH Pulse Width									
		0	Normal (16 times the system clock cycle)									
		1	Reverse of normal multiplied by 2									
		D4	UNIFS: Uniformity Correction									
		0	Valid									
		1	Invalid									
		D3	P_O: DMA Output									
		0	Without DMA output									
		1	With DMA output									
		D2	M_B: Processing Mode									
		0	Binary									
		1	Multivalue									
D1	UNIF: Uniformity Correction in SCAN											
0	White correction											
1	Black correction + white correction											
D0	CNTRST: Address Counter Reset											
0	Normal mode											
1	Reset mode											
		D0 is output in the form of LSB and D7 in the form of MSB.										
		With the multivalue selected, data (6-bit) after nonuniformity correction can be output through the DMA transfer.										
		With D0 = 1, the counter is reset during the period that the write pulse is "L". All the built-in RAM addresses are reset. (*) Write only										
02 _H	W	D7	D6	D5	D4	D3	D2	D1	D0			
		RES	LCMPS	BLS	BLCMPS	CCD	CIS3	CIS2	CIS1		(Default value: 00 _H)	
		D7	RES: Resolution		D6	LCMPS: Line Clamping						
		0	200 dpi		0	Invalid						
		1	400 dpi		1	Valid						
		D5	BLS: Bit Clamping		D4	BLCMPS: Black Level Line Clamping						
		0	Invalid		0	Invalid						
		1	Valid		1	Valid						
		D3	D2	D1	D0	Sensors Compatible with Image Sensor Interfaces						
		0	0	0	1	CIS1: sensors with the input level of 2 V or higher						
		0	0	1	0	CIS2: sensors with the input level of under 2 V						
		0	1	0	0	CIS3: sensors capable of line clamping						
1	0	0	0	CCD								

Address	R/W	Description																																																												
03 _H	W	<table border="1" style="width: 100%; text-align: center;"> <tr> <td>D7</td><td>D6</td><td>D5</td><td>D4</td><td>D3</td><td>D2</td><td>D1</td><td>D0</td> </tr> <tr> <td colspan="8">PRE_DATA <7:0></td> </tr> </table> <p>(Default value: 00_H)</p> <p>D7 to D0: PRE_DATA <7:0> the lowest order 8 bits of the single-line cycle counter value</p>	D7	D6	D5	D4	D3	D2	D1	D0	PRE_DATA <7:0>																																																			
D7	D6	D5	D4	D3	D2	D1	D0																																																							
PRE_DATA <7:0>																																																														
04 _H	W	<table border="1" style="width: 100%; text-align: center;"> <tr> <td>D7</td><td>D6</td><td>D5</td><td>D4</td><td>D3</td><td>D2</td><td>D1</td><td>D0</td> </tr> <tr> <td colspan="8">PRE_DATA <13:8></td> </tr> </table> <p>(Default value: 00_H)</p> <p>D5 to D0: PRE_DATA <13:8> the highest order 6 bits of the single-line cycle counter value</p>	D7	D6	D5	D4	D3	D2	D1	D0	PRE_DATA <13:8>																																																			
D7	D6	D5	D4	D3	D2	D1	D0																																																							
PRE_DATA <13:8>																																																														
05 _H	W	<table border="1" style="width: 100%; text-align: center;"> <tr> <td>D7</td><td>D6</td><td>D5</td><td>D4</td><td>D3</td><td>D2</td><td>D1</td><td>D0</td> </tr> <tr> <td colspan="8">ST_PL <7:0></td> </tr> </table> <p>(Default value: 00_H)</p> <p>D7 to D0: ST_PL <7:0> start pulse position to the sensor Set ST_PL = (dummy pixels of the sensor + 2).</p>	D7	D6	D5	D4	D3	D2	D1	D0	ST_PL <7:0>																																																			
D7	D6	D5	D4	D3	D2	D1	D0																																																							
ST_PL <7:0>																																																														
06 _H	W	<table border="1" style="width: 100%; text-align: center;"> <tr> <td>D7</td><td>D6</td><td>D5</td><td>D4</td><td>D3</td><td>D2</td><td>D1</td><td>D0</td> </tr> <tr> <td>MSEL</td><td>AVE</td><td>CONVX</td><td>CONVY</td><td colspan="4">GAMMA</td> </tr> </table> <p>(Default value: 00_H)</p> <table border="1" style="width: 100%;"> <tr> <td>D7</td> <td>MSEL: Horizontal and Vertical Setting</td> </tr> <tr> <td>0</td> <td>Horizontal</td> </tr> <tr> <td>1</td> <td>Vertical</td> </tr> </table> <table border="1" style="width: 100%;"> <tr> <td>D6</td> <td>AVE: Averaging Processing</td> <td rowspan="3"> When "with averaging" selected: For enlargement: inserted lines are the average of the preceding one and the current one. For reduction: the subsequent lines from removed lines are the average of the removed one and the current one. </td> </tr> <tr> <td>0</td> <td>With averaging</td> </tr> <tr> <td>1</td> <td>Without averaging</td> </tr> </table> <table border="1" style="width: 100%;"> <tr> <td>D5</td> <td>D4</td> <td>CONVX: Enlargement/Reduction Mode in the Horizontal Scanning Direction</td> <td rowspan="5"> RES = 1 With the setting of 400 dpi, enlargement cannot be set. </td> </tr> <tr> <td>0</td> <td>0</td> <td>Original scale</td> </tr> <tr> <td>0</td> <td>1</td> <td>Enlargement</td> </tr> <tr> <td>1</td> <td>0</td> <td>Reduction</td> </tr> <tr> <td>1</td> <td>1</td> <td></td> </tr> </table> <table border="1" style="width: 100%;"> <tr> <td>D3</td> <td>D2</td> <td>CONVY: Enlargement/Reduction Mode in the Horizontal Scanning Direction</td> </tr> <tr> <td>0</td> <td>0</td> <td>Original scale</td> </tr> <tr> <td>0</td> <td>1</td> <td>Enlargement</td> </tr> <tr> <td>1</td> <td>0</td> <td>Reduction</td> </tr> <tr> <td>1</td> <td>1</td> <td></td> </tr> </table>	D7	D6	D5	D4	D3	D2	D1	D0	MSEL	AVE	CONVX	CONVY	GAMMA				D7	MSEL: Horizontal and Vertical Setting	0	Horizontal	1	Vertical	D6	AVE: Averaging Processing	When "with averaging" selected: For enlargement: inserted lines are the average of the preceding one and the current one. For reduction: the subsequent lines from removed lines are the average of the removed one and the current one.	0	With averaging	1	Without averaging	D5	D4	CONVX: Enlargement/Reduction Mode in the Horizontal Scanning Direction	RES = 1 With the setting of 400 dpi, enlargement cannot be set.	0	0	Original scale	0	1	Enlargement	1	0	Reduction	1	1		D3	D2	CONVY: Enlargement/Reduction Mode in the Horizontal Scanning Direction	0	0	Original scale	0	1	Enlargement	1	0	Reduction	1	1	
D7	D6	D5	D4	D3	D2	D1	D0																																																							
MSEL	AVE	CONVX	CONVY	GAMMA																																																										
D7	MSEL: Horizontal and Vertical Setting																																																													
0	Horizontal																																																													
1	Vertical																																																													
D6	AVE: Averaging Processing	When "with averaging" selected: For enlargement: inserted lines are the average of the preceding one and the current one. For reduction: the subsequent lines from removed lines are the average of the removed one and the current one.																																																												
0	With averaging																																																													
1	Without averaging																																																													
D5	D4	CONVX: Enlargement/Reduction Mode in the Horizontal Scanning Direction	RES = 1 With the setting of 400 dpi, enlargement cannot be set.																																																											
0	0	Original scale																																																												
0	1	Enlargement																																																												
1	0	Reduction																																																												
1	1																																																													
D3	D2	CONVY: Enlargement/Reduction Mode in the Horizontal Scanning Direction																																																												
0	0	Original scale																																																												
0	1	Enlargement																																																												
1	0	Reduction																																																												
1	1																																																													

Address	R/W	Description																																																																																										
06 _H	W	<table border="1"> <thead> <tr> <th>D1</th> <th>D0</th> <th>GAMMA: γ Correction Processing</th> </tr> </thead> <tbody> <tr> <td>0</td> <td>0</td> <td>Character, photo: $\gamma = 1$</td> </tr> <tr> <td>0</td> <td>1</td> <td>Character, photo: $\gamma =$ download value</td> </tr> <tr> <td>1</td> <td>0</td> <td>Character: $\gamma = 1$; photo: $\gamma =$ download value</td> </tr> <tr> <td>1</td> <td>1</td> <td>Character: $\gamma =$ download value; photo: $\gamma = 1$</td> </tr> </tbody> </table> <p>Note: Judgment between character and photo is based on the result of image zone separation.</p>	D1	D0	GAMMA: γ Correction Processing	0	0	Character, photo: $\gamma = 1$	0	1	Character, photo: $\gamma =$ download value	1	0	Character: $\gamma = 1$; photo: $\gamma =$ download value	1	1	Character: $\gamma =$ download value; photo: $\gamma = 1$																																																																											
D1	D0	GAMMA: γ Correction Processing																																																																																										
0	0	Character, photo: $\gamma = 1$																																																																																										
0	1	Character, photo: $\gamma =$ download value																																																																																										
1	0	Character: $\gamma = 1$; photo: $\gamma =$ download value																																																																																										
1	1	Character: $\gamma =$ download value; photo: $\gamma = 1$																																																																																										
07 _H	W	<table border="1"> <thead> <tr> <th>D7</th> <th>D6</th> <th>D5</th> <th>D4</th> <th>D3</th> <th>D2</th> <th>D1</th> <th>D0</th> <th></th> </tr> </thead> <tbody> <tr> <td>POL</td> <td colspan="2">DITH</td> <td colspan="2">MODE</td> <td colspan="3">SLICE</td> <td>(Default value: 00_H)</td> </tr> </tbody> </table> <table border="1"> <thead> <tr> <th>D7</th> <th>POL: Conversion-to-Binary Output Mode</th> </tr> </thead> <tbody> <tr> <td>0</td> <td>White: 1; black: 0</td> </tr> <tr> <td>1</td> <td>White: 0; black: 1</td> </tr> </tbody> </table> <table border="1"> <thead> <tr> <th>D6</th> <th>D5</th> <th>DITH: Dither Matrix Size</th> </tr> </thead> <tbody> <tr> <td>0</td> <td>0</td> <td>4 × 4</td> </tr> <tr> <td>0</td> <td>1</td> <td>4 × 8</td> </tr> <tr> <td>1</td> <td>0</td> <td>8 × 8</td> </tr> <tr> <td>1</td> <td>1</td> <td>—</td> </tr> </tbody> </table> <table border="1"> <thead> <tr> <th>D4</th> <th>D3</th> <th>MODE: Selection of the Conversion-to-Binary Mode</th> </tr> </thead> <tbody> <tr> <td>0</td> <td>0</td> <td>Simple binary</td> </tr> <tr> <td>0</td> <td>1</td> <td>Organized dither</td> </tr> <tr> <td>1</td> <td>0</td> <td>Image zone separation (simple binary + error diffusion)</td> </tr> <tr> <td>1</td> <td>1</td> <td>Error diffusion</td> </tr> </tbody> </table> <table border="1"> <thead> <tr> <th>D2</th> <th>D1</th> <th>D0</th> <th>SLICE: Threshold Factor for Conversion to Binary</th> </tr> </thead> <tbody> <tr> <td>0</td> <td>0</td> <td>0</td> <td>6/16</td> </tr> <tr> <td>0</td> <td>0</td> <td>1</td> <td>7/16</td> </tr> <tr> <td>0</td> <td>1</td> <td>0</td> <td>8/16</td> </tr> <tr> <td>0</td> <td>1</td> <td>1</td> <td>9/16</td> </tr> <tr> <td>1</td> <td>0</td> <td>0</td> <td>10/16</td> </tr> <tr> <td>1</td> <td>0</td> <td>1</td> <td>11/16</td> </tr> <tr> <td>1</td> <td>1</td> <td>0</td> <td>12/16</td> </tr> <tr> <td>1</td> <td>1</td> <td>1</td> <td>13/16</td> </tr> </tbody> </table>	D7	D6	D5	D4	D3	D2	D1	D0		POL	DITH		MODE		SLICE			(Default value: 00 _H)	D7	POL: Conversion-to-Binary Output Mode	0	White: 1; black: 0	1	White: 0; black: 1	D6	D5	DITH: Dither Matrix Size	0	0	4 × 4	0	1	4 × 8	1	0	8 × 8	1	1	—	D4	D3	MODE: Selection of the Conversion-to-Binary Mode	0	0	Simple binary	0	1	Organized dither	1	0	Image zone separation (simple binary + error diffusion)	1	1	Error diffusion	D2	D1	D0	SLICE: Threshold Factor for Conversion to Binary	0	0	0	6/16	0	0	1	7/16	0	1	0	8/16	0	1	1	9/16	1	0	0	10/16	1	0	1	11/16	1	1	0	12/16	1	1	1	13/16
D7	D6	D5	D4	D3	D2	D1	D0																																																																																					
POL	DITH		MODE		SLICE			(Default value: 00 _H)																																																																																				
D7	POL: Conversion-to-Binary Output Mode																																																																																											
0	White: 1; black: 0																																																																																											
1	White: 0; black: 1																																																																																											
D6	D5	DITH: Dither Matrix Size																																																																																										
0	0	4 × 4																																																																																										
0	1	4 × 8																																																																																										
1	0	8 × 8																																																																																										
1	1	—																																																																																										
D4	D3	MODE: Selection of the Conversion-to-Binary Mode																																																																																										
0	0	Simple binary																																																																																										
0	1	Organized dither																																																																																										
1	0	Image zone separation (simple binary + error diffusion)																																																																																										
1	1	Error diffusion																																																																																										
D2	D1	D0	SLICE: Threshold Factor for Conversion to Binary																																																																																									
0	0	0	6/16																																																																																									
0	0	1	7/16																																																																																									
0	1	0	8/16																																																																																									
0	1	1	9/16																																																																																									
1	0	0	10/16																																																																																									
1	0	1	11/16																																																																																									
1	1	0	12/16																																																																																									
1	1	1	13/16																																																																																									

Address	R/W	Description																																																																						
08 _H	W	<table border="1" style="width: 100%; border-collapse: collapse;"> <tr> <td style="width: 12.5%; text-align: center;">D7</td> <td style="width: 12.5%; text-align: center;">D6</td> <td style="width: 12.5%; text-align: center;">D5</td> <td style="width: 12.5%; text-align: center;">D4</td> <td style="width: 12.5%; text-align: center;">D3</td> <td style="width: 12.5%; text-align: center;">D2</td> <td style="width: 12.5%; text-align: center;">D1</td> <td style="width: 12.5%; text-align: center;">D0</td> </tr> <tr> <td style="text-align: center;">/</td> <td style="text-align: center;">/</td> <td style="text-align: center;">ERROR</td> <td></td> <td style="text-align: center;">MTF_C</td> <td></td> <td style="text-align: center;">MTF_I</td> <td style="text-align: right;">(Default value: 00_H)</td> </tr> </table> <table border="1" style="width: 100%; border-collapse: collapse;"> <thead> <tr> <th colspan="4">ERROR</th> </tr> <tr> <th>D5</th> <th>D4</th> <th>Error (Base)</th> <th>Rate of Dither Addition to Errors</th> </tr> </thead> <tbody> <tr> <td style="text-align: center;">0</td> <td style="text-align: center;">0</td> <td>Strong (7/8)</td> <td>Weak (1/8)</td> </tr> <tr> <td style="text-align: center;">0</td> <td style="text-align: center;">1</td> <td>Strong (7/8)</td> <td>Strong (1/4)</td> </tr> <tr> <td style="text-align: center;">1</td> <td style="text-align: center;">0</td> <td>Weak (3/4)</td> <td>Weak (1/8)</td> </tr> <tr> <td style="text-align: center;">1</td> <td style="text-align: center;">1</td> <td>Weak (3/4)</td> <td>Strong (1/4)</td> </tr> </tbody> </table> <table border="1" style="width: 100%; border-collapse: collapse;"> <thead> <tr> <th>D3</th> <th>D2</th> <th>MTF_C: MTF Compensation Factor</th> </tr> </thead> <tbody> <tr> <td style="text-align: center;">0</td> <td style="text-align: center;">0</td> <td>1/4</td> </tr> <tr> <td style="text-align: center;">0</td> <td style="text-align: center;">1</td> <td>1/2</td> </tr> <tr> <td style="text-align: center;">1</td> <td style="text-align: center;">0</td> <td>1</td> </tr> <tr> <td style="text-align: center;">1</td> <td style="text-align: center;">1</td> <td>0</td> </tr> </tbody> </table> <p>Note: This is valid when MODE is simple binary or image zone separation (character).</p> <table border="1" style="width: 100%; border-collapse: collapse;"> <thead> <tr> <th>D1</th> <th>D0</th> <th>MTF_I: MTF Compensation Factor</th> </tr> </thead> <tbody> <tr> <td style="text-align: center;">0</td> <td style="text-align: center;">0</td> <td>1/4</td> </tr> <tr> <td style="text-align: center;">0</td> <td style="text-align: center;">1</td> <td>1/2</td> </tr> <tr> <td style="text-align: center;">1</td> <td style="text-align: center;">0</td> <td>1</td> </tr> <tr> <td style="text-align: center;">1</td> <td style="text-align: center;">1</td> <td>0</td> </tr> </tbody> </table> <p>Note: This is valid when MODE is organized dither, error diffusion or image zone separation (photo).</p>	D7	D6	D5	D4	D3	D2	D1	D0	/	/	ERROR		MTF_C		MTF_I	(Default value: 00 _H)	ERROR				D5	D4	Error (Base)	Rate of Dither Addition to Errors	0	0	Strong (7/8)	Weak (1/8)	0	1	Strong (7/8)	Strong (1/4)	1	0	Weak (3/4)	Weak (1/8)	1	1	Weak (3/4)	Strong (1/4)	D3	D2	MTF_C: MTF Compensation Factor	0	0	1/4	0	1	1/2	1	0	1	1	1	0	D1	D0	MTF_I: MTF Compensation Factor	0	0	1/4	0	1	1/2	1	0	1	1	1	0
D7	D6	D5	D4	D3	D2	D1	D0																																																																	
/	/	ERROR		MTF_C		MTF_I	(Default value: 00 _H)																																																																	
ERROR																																																																								
D5	D4	Error (Base)	Rate of Dither Addition to Errors																																																																					
0	0	Strong (7/8)	Weak (1/8)																																																																					
0	1	Strong (7/8)	Strong (1/4)																																																																					
1	0	Weak (3/4)	Weak (1/8)																																																																					
1	1	Weak (3/4)	Strong (1/4)																																																																					
D3	D2	MTF_C: MTF Compensation Factor																																																																						
0	0	1/4																																																																						
0	1	1/2																																																																						
1	0	1																																																																						
1	1	0																																																																						
D1	D0	MTF_I: MTF Compensation Factor																																																																						
0	0	1/4																																																																						
0	1	1/2																																																																						
1	0	1																																																																						
1	1	0																																																																						
09 _H	W	<table border="1" style="width: 100%; border-collapse: collapse;"> <tr> <td style="width: 12.5%; text-align: center;">D7</td> <td style="width: 12.5%; text-align: center;">D6</td> <td style="width: 12.5%; text-align: center;">D5</td> <td style="width: 12.5%; text-align: center;">D4</td> <td style="width: 12.5%; text-align: center;">D3</td> <td style="width: 12.5%; text-align: center;">D2</td> <td style="width: 12.5%; text-align: center;">D1</td> <td style="width: 12.5%; text-align: center;">D0</td> </tr> <tr> <td style="text-align: center;">/</td> <td style="text-align: center;">/</td> <td colspan="4" style="text-align: center;">SEPA_A</td> <td></td> <td style="text-align: right;">(Default value: 00_H)</td> </tr> </table> <p>D5 to D0: SEPA_A Image zone separation parameter (differential)</p>	D7	D6	D5	D4	D3	D2	D1	D0	/	/	SEPA_A					(Default value: 00 _H)																																																						
D7	D6	D5	D4	D3	D2	D1	D0																																																																	
/	/	SEPA_A					(Default value: 00 _H)																																																																	
0A _H	W	<table border="1" style="width: 100%; border-collapse: collapse;"> <tr> <td style="width: 12.5%; text-align: center;">D7</td> <td style="width: 12.5%; text-align: center;">D6</td> <td style="width: 12.5%; text-align: center;">D5</td> <td style="width: 12.5%; text-align: center;">D4</td> <td style="width: 12.5%; text-align: center;">D3</td> <td style="width: 12.5%; text-align: center;">D2</td> <td style="width: 12.5%; text-align: center;">D1</td> <td style="width: 12.5%; text-align: center;">D0</td> </tr> <tr> <td style="text-align: center;">/</td> <td style="text-align: center;">/</td> <td colspan="4" style="text-align: center;">SEPA_B</td> <td></td> <td style="text-align: right;">(Default value: 00_H)</td> </tr> </table> <p>D5 to D0: SEPA_B Image zone separation parameter (minimum)</p>	D7	D6	D5	D4	D3	D2	D1	D0	/	/	SEPA_B					(Default value: 00 _H)																																																						
D7	D6	D5	D4	D3	D2	D1	D0																																																																	
/	/	SEPA_B					(Default value: 00 _H)																																																																	
0B _H	W	<table border="1" style="width: 100%; border-collapse: collapse;"> <tr> <td style="width: 12.5%; text-align: center;">D7</td> <td style="width: 12.5%; text-align: center;">D6</td> <td style="width: 12.5%; text-align: center;">D5</td> <td style="width: 12.5%; text-align: center;">D4</td> <td style="width: 12.5%; text-align: center;">D3</td> <td style="width: 12.5%; text-align: center;">D2</td> <td style="width: 12.5%; text-align: center;">D1</td> <td style="width: 12.5%; text-align: center;">D0</td> </tr> <tr> <td style="text-align: center;">/</td> <td style="text-align: center;">/</td> <td colspan="4" style="text-align: center;">SEPA_C</td> <td></td> <td style="text-align: right;">(Default value: 00_H)</td> </tr> </table> <p>D5 to D0: SEPA_C Image zone separation parameter (maximum)</p>	D7	D6	D5	D4	D3	D2	D1	D0	/	/	SEPA_C					(Default value: 00 _H)																																																						
D7	D6	D5	D4	D3	D2	D1	D0																																																																	
/	/	SEPA_C					(Default value: 00 _H)																																																																	

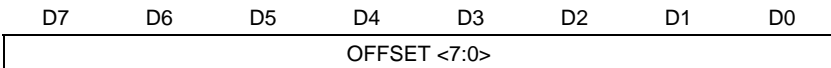
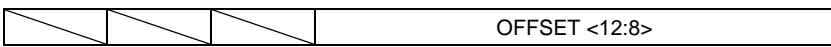
Address	R/W	Description																																																													
0C _H	W	<table border="1" style="width: 100%; border-collapse: collapse;"> <tr> <td style="width: 10%;">D7</td> <td style="width: 10%;">D6</td> <td style="width: 10%;">D5</td> <td style="width: 10%;">D4</td> <td style="width: 10%;">D3</td> <td style="width: 10%;">D2</td> <td style="width: 10%;">D1</td> <td style="width: 10%;">D0</td> </tr> <tr> <td colspan="2" style="text-align: center;">/</td> <td colspan="2" style="text-align: center;">/</td> <td style="text-align: center;">MAX_UP</td> <td style="text-align: center;">MAX_DOWN</td> <td colspan="2" style="text-align: center;">MIN_UP</td> </tr> </table> <p style="text-align: right;">(Default value: 00_H)</p> <table border="1" style="width: 100%; border-collapse: collapse; margin-top: 10px;"> <thead> <tr> <th>D5</th> <th>D4</th> <th>MAX_UP: Background Level Detection Clock for the Up Counter</th> </tr> </thead> <tbody> <tr> <td style="text-align: center;">0</td> <td style="text-align: center;">0</td> <td>Ordinary (T = (single pixel cycle) × 32)</td> </tr> <tr> <td style="text-align: center;">0</td> <td style="text-align: center;">1</td> <td>Slow (T = (single pixel cycle) × 64)</td> </tr> <tr> <td style="text-align: center;">1</td> <td style="text-align: center;">0</td> <td>Fast (T = (single pixel cycle) × 16)</td> </tr> <tr> <td style="text-align: center;">1</td> <td style="text-align: center;">1</td> <td>Fastest (T = (single pixel cycle) × 8)</td> </tr> </tbody> </table> <table border="1" style="width: 100%; border-collapse: collapse; margin-top: 10px;"> <thead> <tr> <th>D3</th> <th>D2</th> <th>MAX_DOWN: Background Level Detection Clock for the Down Counter</th> </tr> </thead> <tbody> <tr> <td style="text-align: center;">0</td> <td style="text-align: center;">0</td> <td>Ordinary (T = (single pixel cycle) × 128)</td> </tr> <tr> <td style="text-align: center;">0</td> <td style="text-align: center;">1</td> <td>Slow (T = (single pixel cycle) × 256)</td> </tr> <tr> <td style="text-align: center;">1</td> <td style="text-align: center;">0</td> <td>Fast (T = (single pixel cycle) × 64)</td> </tr> <tr> <td style="text-align: center;">1</td> <td style="text-align: center;">1</td> <td>Fastest (T = (single pixel cycle) × 32)</td> </tr> </tbody> </table> <table border="1" style="width: 100%; border-collapse: collapse; margin-top: 10px;"> <thead> <tr> <th>D1</th> <th>D0</th> <th>MIN_UP: Character Level Detection Clock for the Up Counter</th> </tr> </thead> <tbody> <tr> <td style="text-align: center;">0</td> <td style="text-align: center;">0</td> <td>Ordinary (T = (single pixel cycle) × 128)</td> </tr> <tr> <td style="text-align: center;">0</td> <td style="text-align: center;">1</td> <td>Slow (T = (single pixel cycle) × 256)</td> </tr> <tr> <td style="text-align: center;">1</td> <td style="text-align: center;">0</td> <td>Fast (T = (single pixel cycle) × 64)</td> </tr> <tr> <td style="text-align: center;">1</td> <td style="text-align: center;">1</td> <td>Fastest (T = (single pixel cycle) × 32)</td> </tr> </tbody> </table>	D7	D6	D5	D4	D3	D2	D1	D0	/		/		MAX_UP	MAX_DOWN	MIN_UP		D5	D4	MAX_UP: Background Level Detection Clock for the Up Counter	0	0	Ordinary (T = (single pixel cycle) × 32)	0	1	Slow (T = (single pixel cycle) × 64)	1	0	Fast (T = (single pixel cycle) × 16)	1	1	Fastest (T = (single pixel cycle) × 8)	D3	D2	MAX_DOWN: Background Level Detection Clock for the Down Counter	0	0	Ordinary (T = (single pixel cycle) × 128)	0	1	Slow (T = (single pixel cycle) × 256)	1	0	Fast (T = (single pixel cycle) × 64)	1	1	Fastest (T = (single pixel cycle) × 32)	D1	D0	MIN_UP: Character Level Detection Clock for the Up Counter	0	0	Ordinary (T = (single pixel cycle) × 128)	0	1	Slow (T = (single pixel cycle) × 256)	1	0	Fast (T = (single pixel cycle) × 64)	1	1	Fastest (T = (single pixel cycle) × 32)
D7	D6	D5	D4	D3	D2	D1	D0																																																								
/		/		MAX_UP	MAX_DOWN	MIN_UP																																																									
D5	D4	MAX_UP: Background Level Detection Clock for the Up Counter																																																													
0	0	Ordinary (T = (single pixel cycle) × 32)																																																													
0	1	Slow (T = (single pixel cycle) × 64)																																																													
1	0	Fast (T = (single pixel cycle) × 16)																																																													
1	1	Fastest (T = (single pixel cycle) × 8)																																																													
D3	D2	MAX_DOWN: Background Level Detection Clock for the Down Counter																																																													
0	0	Ordinary (T = (single pixel cycle) × 128)																																																													
0	1	Slow (T = (single pixel cycle) × 256)																																																													
1	0	Fast (T = (single pixel cycle) × 64)																																																													
1	1	Fastest (T = (single pixel cycle) × 32)																																																													
D1	D0	MIN_UP: Character Level Detection Clock for the Up Counter																																																													
0	0	Ordinary (T = (single pixel cycle) × 128)																																																													
0	1	Slow (T = (single pixel cycle) × 256)																																																													
1	0	Fast (T = (single pixel cycle) × 64)																																																													
1	1	Fastest (T = (single pixel cycle) × 32)																																																													
0D _H	W	<table border="1" style="width: 100%; border-collapse: collapse;"> <tr> <td style="width: 10%;">D7</td> <td style="width: 10%;">D6</td> <td style="width: 10%;">D5</td> <td style="width: 10%;">D4</td> <td style="width: 10%;">D3</td> <td style="width: 10%;">D2</td> <td style="width: 10%;">D1</td> <td style="width: 10%;">D0</td> </tr> <tr> <td colspan="2" style="text-align: center;">/</td> <td colspan="2" style="text-align: center;">/</td> <td colspan="4" style="text-align: center;">UL_MIN</td> </tr> </table> <p style="text-align: right;">(Default value: 1F_H)</p> <p>D5 to D0: UL_MIN Detection of background/character levels Highest limit of character levels</p>	D7	D6	D5	D4	D3	D2	D1	D0	/		/		UL_MIN																																																
D7	D6	D5	D4	D3	D2	D1	D0																																																								
/		/		UL_MIN																																																											
0E _H	W	<table border="1" style="width: 100%; border-collapse: collapse;"> <tr> <td style="width: 10%;">D7</td> <td style="width: 10%;">D6</td> <td style="width: 10%;">D5</td> <td style="width: 10%;">D4</td> <td style="width: 10%;">D3</td> <td style="width: 10%;">D2</td> <td style="width: 10%;">D1</td> <td style="width: 10%;">D0</td> </tr> <tr> <td colspan="2" style="text-align: center;">/</td> <td colspan="2" style="text-align: center;">/</td> <td colspan="4" style="text-align: center;">LL_MAX</td> </tr> </table> <p style="text-align: right;">(Default value: 20_H)</p> <p>D5 to D0: LL_MAX Detection of background/character levels Lowest limit of background levels Lowest limit of background levels (LL_MAX) > highest limit of character levels (UL_MIN)</p>	D7	D6	D5	D4	D3	D2	D1	D0	/		/		LL_MAX																																																
D7	D6	D5	D4	D3	D2	D1	D0																																																								
/		/		LL_MAX																																																											
0F _H	R/W	<table border="1" style="width: 100%; border-collapse: collapse;"> <tr> <td style="width: 10%;">D7</td> <td style="width: 10%;">D6</td> <td style="width: 10%;">D5</td> <td style="width: 10%;">D4</td> <td style="width: 10%;">D3</td> <td style="width: 10%;">D2</td> <td style="width: 10%;">D1</td> <td style="width: 10%;">D0</td> </tr> <tr> <td colspan="2" style="text-align: center;">/</td> <td colspan="2" style="text-align: center;">/</td> <td colspan="4" style="text-align: center;">GAMMA_D <5:0></td> </tr> </table> <p>D5 to D0: GAMMA_D Built-in γ memory data</p>	D7	D6	D5	D4	D3	D2	D1	D0	/		/		GAMMA_D <5:0>																																																
D7	D6	D5	D4	D3	D2	D1	D0																																																								
/		/		GAMMA_D <5:0>																																																											
10 _H	R/W	<table border="1" style="width: 100%; border-collapse: collapse;"> <tr> <td style="width: 10%;">D7</td> <td style="width: 10%;">D6</td> <td style="width: 10%;">D5</td> <td style="width: 10%;">D4</td> <td style="width: 10%;">D3</td> <td style="width: 10%;">D2</td> <td style="width: 10%;">D1</td> <td style="width: 10%;">D0</td> </tr> <tr> <td colspan="2" style="text-align: center;">/</td> <td colspan="2" style="text-align: center;">/</td> <td colspan="4" style="text-align: center;">DITH_D <5:0></td> </tr> </table> <p>D5 to D0: DITH_D Built-in dither memory data</p>	D7	D6	D5	D4	D3	D2	D1	D0	/		/		DITH_D <5:0>																																																
D7	D6	D5	D4	D3	D2	D1	D0																																																								
/		/		DITH_D <5:0>																																																											

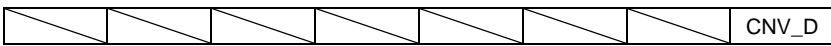
Address	R/W	Description
11 _H	W	 <p>(Default value: 00_H)</p> <p>D7 to D0: OFFSET <7:0> Offset for cut-out Lowest order 8 bits</p>
12 _H	W	 <p>(Default value: 00_H)</p> <p>D3 to D0: OFFSET <12:8> Offset for cut-out Highest order 5 bits</p>
13 _H	W	 <p>(Default value: 00_H)</p> <p>D7 to D0: OUTLENGTH <7:0> No. of output pixels Lowest order 8 bits</p>
14 _H	W	 <p>(Default value: 00_H)</p> <p>D3 to D0: OUTLENGTH <12:8> No. of output pixels Highest order 5 bits</p> <p>Note: OUTLENGTH <12:8> must be a multiple of 8. If a number of output pixels is not a multiple of 8, the remainder of the division must be omitted.</p>
15 _H	R/W	 <p>D0: CNV_D Indication of enlargement/reduction</p>

Address	R/W	Description																																		
16 _H	R/W	<table border="1" style="width: 100%; border-collapse: collapse;"> <tr> <td style="width: 12.5%; text-align: center;">D7</td> <td style="width: 12.5%; text-align: center;">D6</td> <td style="width: 12.5%; text-align: center;">D5</td> <td style="width: 12.5%; text-align: center;">D4</td> <td style="width: 12.5%; text-align: center;">D3</td> <td style="width: 12.5%; text-align: center;">D2</td> <td style="width: 12.5%; text-align: center;">D1</td> <td style="width: 12.5%; text-align: center;">D0</td> </tr> <tr> <td style="text-align: center;"></td> <td style="text-align: center;"></td> <td style="text-align: center;"></td> <td style="text-align: center;"></td> <td style="text-align: center;"></td> <td style="text-align: center;">AGCSTP</td> <td style="text-align: center;">SRDYS</td> <td style="text-align: center;">SRDYB</td> </tr> </table> <p style="text-align: right;">(Default value: 00_H)</p> <table border="1" style="width: 100%; border-collapse: collapse; margin-top: 10px;"> <tr> <td style="width: 10%; text-align: center;">D2</td> <td>AGCSTP: Gain Control Counter</td> </tr> <tr> <td style="text-align: center;">0</td> <td>Gain control counter valid.</td> </tr> <tr> <td style="text-align: center;">1</td> <td>Gain fixed.</td> </tr> </table> <table border="1" style="width: 100%; border-collapse: collapse; margin-top: 10px;"> <tr> <td style="width: 10%; text-align: center;">D1</td> <td>SRDYS: SRDY Control</td> </tr> <tr> <td style="text-align: center;">0</td> <td>SRDY control through the register</td> </tr> <tr> <td style="text-align: center;">1</td> <td>SRDY control through the external pin</td> </tr> </table> <table border="1" style="width: 100%; border-collapse: collapse; margin-top: 10px;"> <tr> <td style="width: 10%; text-align: center;">D0</td> <td>SRDYB: Data Transfer Start Ready</td> </tr> <tr> <td style="text-align: center;">0</td> <td>Transfer allowed.</td> </tr> <tr> <td style="text-align: center;">1</td> <td>Transfer not allowed.</td> </tr> </table> <p style="margin-left: 400px;">In the case of data control through the register, the SDRYB input pin must be always set at "H". For the control through the register, the SRDY register must be controlled line by line. (*) Write only</p>	D7	D6	D5	D4	D3	D2	D1	D0						AGCSTP	SRDYS	SRDYB	D2	AGCSTP: Gain Control Counter	0	Gain control counter valid.	1	Gain fixed.	D1	SRDYS: SRDY Control	0	SRDY control through the register	1	SRDY control through the external pin	D0	SRDYB: Data Transfer Start Ready	0	Transfer allowed.	1	Transfer not allowed.
D7	D6	D5	D4	D3	D2	D1	D0																													
					AGCSTP	SRDYS	SRDYB																													
D2	AGCSTP: Gain Control Counter																																			
0	Gain control counter valid.																																			
1	Gain fixed.																																			
D1	SRDYS: SRDY Control																																			
0	SRDY control through the register																																			
1	SRDY control through the external pin																																			
D0	SRDYB: Data Transfer Start Ready																																			
0	Transfer allowed.																																			
1	Transfer not allowed.																																			
17 _H	W	<table border="1" style="width: 100%; border-collapse: collapse;"> <tr> <td style="width: 12.5%; text-align: center;">D7</td> <td style="width: 12.5%; text-align: center;">D6</td> <td style="width: 12.5%; text-align: center;">D5</td> <td style="width: 12.5%; text-align: center;">D4</td> <td style="width: 12.5%; text-align: center;">D3</td> <td style="width: 12.5%; text-align: center;">D2</td> <td style="width: 12.5%; text-align: center;">D1</td> <td style="width: 12.5%; text-align: center;">D0</td> </tr> <tr> <td colspan="8" style="text-align: center;">INTCLR</td> </tr> </table> <p>INT signals are negated by accessing to this address.</p>	D7	D6	D5	D4	D3	D2	D1	D0	INTCLR																									
D7	D6	D5	D4	D3	D2	D1	D0																													
INTCLR																																				
18 _H	R/W	<table border="1" style="width: 100%; border-collapse: collapse;"> <tr> <td style="width: 12.5%; text-align: center;">D7</td> <td style="width: 12.5%; text-align: center;">D6</td> <td style="width: 12.5%; text-align: center;">D5</td> <td style="width: 12.5%; text-align: center;">D4</td> <td style="width: 12.5%; text-align: center;">D3</td> <td style="width: 12.5%; text-align: center;">D2</td> <td style="width: 12.5%; text-align: center;">D1</td> <td style="width: 12.5%; text-align: center;">D0</td> </tr> <tr> <td colspan="8" style="text-align: center;">GAIN <7:0></td> </tr> </table> <p>In reading: the current gain value of the gain control counter can be read. In writing: the gain value of the gain control counter can be set. However, this is valid only if AGCSTP = 1.</p>	D7	D6	D5	D4	D3	D2	D1	D0	GAIN <7:0>																									
D7	D6	D5	D4	D3	D2	D1	D0																													
GAIN <7:0>																																				
19 _H	R/W	<table border="1" style="width: 100%; border-collapse: collapse;"> <tr> <td style="width: 12.5%; text-align: center;">D7</td> <td style="width: 12.5%; text-align: center;">D6</td> <td style="width: 12.5%; text-align: center;">D5</td> <td style="width: 12.5%; text-align: center;">D4</td> <td style="width: 12.5%; text-align: center;">D3</td> <td style="width: 12.5%; text-align: center;">D2</td> <td style="width: 12.5%; text-align: center;">D1</td> <td style="width: 12.5%; text-align: center;">D0</td> </tr> <tr> <td style="text-align: center;"></td> <td style="text-align: center;"></td> <td colspan="6" style="text-align: center;">UNIF <5:0></td> </tr> </table> <p>D5 to D0: UNIF_D Built-in uniformity correction memory data</p> <p style="margin-left: 400px;">With UMODE = 0, access to the uniformity correction memory for black correction is available. With UMODE = 1, access to the uniformity correction memory for white correction is available.</p>	D7	D6	D5	D4	D3	D2	D1	D0			UNIF <5:0>																							
D7	D6	D5	D4	D3	D2	D1	D0																													
		UNIF <5:0>																																		

Description of the Operations of the Analog Circuits

The configuration of the analog processing circuits is shown in figure 17.

(1) Sensor Selection Circuit

The four types of sensors in the table can be connected to the circuit.

Register 02 _H	Sensor Type
CCD	CCD sensor
CIS1	CIS sensor which outputs light voltages (white voltage) of 3.5 V or lower
CIS2	CIS sensor which outputs light voltages (white voltage) of 2 V or lower
CIS3	CIS sensor which output shielding pixels for each line

<CCD mode>

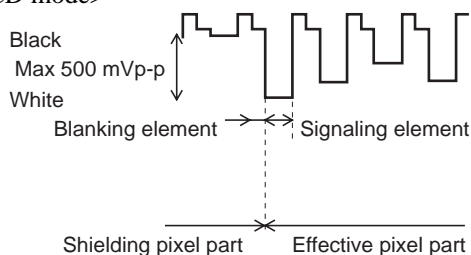

The amplitudes of sensor signals are multiplied by -4 through the two operating amplifiers directly after the switch to select the CCD mode. (The waveforms of the signals are inverted at the same time.)

As a result, the sensor signals input to the sample and hold circuit have a dark voltage of 2.2 V.

<CIS1 mode>



The amplitude of signals input from the sensor are halved. Then, their reference potential is shifted up to 2.2 V.

As a result, the sensor signals input to the sample and hold circuit have a dark voltage of 2.2 V.

<CIS2 mode>

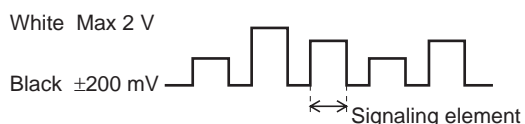

The reference potential of signals input from the sensor is shifted up to 2.2 V.

As a result, the sensor signals input to the sample and hold circuit have a dark voltage of 2.2 V.

<CIS3 mode>

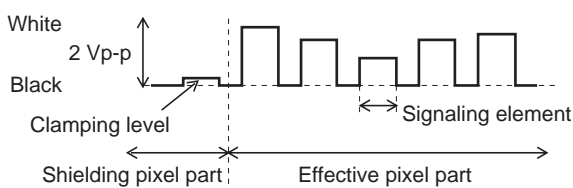

Sensor signals with a dark voltage of 2.2 V clamped by line clamping input are directly input to the sample and hold circuit.

(2) Line Clamping Circuit

This circuit is used for CCD (line clamping mode) and CIS3.

The reference voltage (dark voltage) output in the shielding pixel part of the sensor is sampled by LCMP (line clamping pulses) and shifted up to the internal reference voltage of 2.2 V. This is not used for the CIS1 or CIS2 input sensor (set off constantly).

: register 02 (LCMPS)

(3) Sample and Hold Circuit and Bit Clamping Circuit

In the CCD mode, bit clamping, as well as line clamping, can be performed. The blanking elements of each pixel of sensor output is sampled by BTCMP (bit clamping pulses). The differences of signals from the reference potential sampled by the bit clamping circuit are input to the gain control circuit of next step as signaling elements. To turn off bit clamping, set BLS invalid, so that the reference potential will be fixed at the internal reference potential of 2.2 V.

: register 02 (BLS)

(4) Gain Control Circuit

The amplifying factor (gain) must be adjusted so that the amplitudes of sensor signals can come within the dynamic range of the A/D converter. The gain is set through the automatic gain control in the AGC mode (register 00) or directly through the register 18 (GAIN <7:0>).

The gain changes within the following ranges according to the sensor used.

Mode	Amplifying Factor of Signals (Gain)
CCD	4 to 20
CIS1	0.5 to 2.5
CIS2	1 to 5
CIS3	1 to 5

In the AGC mode, the gain control counter is set at the greatest gain in the initial state and then counted down each time an overflow bit is output from the A/D converter. The count (gain) of the gain control counter is directly read/written through the register 18 (GAIN <7:0>). The counting operation of the counter can be controlled through the register 16 (AGCSTP).

(5) Internal Reference Voltage

Internal reference voltage source for the analog circuits:

this generates the reference voltage (2.2 V) for the line clamping circuit, the sample and hold circuit, and the bit clamping circuit.

A/D converter reference voltage generation circuit:

this generates VWL (white level reference voltage of 3.8 V) and VBL (black level reference voltage of 1.8 V) for the A/D converter.

(6) Black Level Clamping Circuit

This circuit adjust the level of reference voltage to the A/D converter from analog circuits.

The black clamping circuit is used in the CCD or CID3 mode. (See figure 18, 19 and 22) The GCAO pin and the BCMI pin are capacity-coupled. The output reference potential in the shielding pixel part of sensor signals are applied to the BCMV pin as the VBL (black level reference voltage of 1.8 V) for the A/D converter.

BLCMP (black level clamping pulses) are generated concurrently with the shielding pixel part of each line. To turn off this circuit, set BLCMPS invalid and apply the black level reference voltage of the A/D converter to the BCMV pin.

: register 02 (BLCMPS)

In the CIS1 or CIS2 mode, the LEVAJ pin is used. (See figure 20 and 21) Voltage is applied to the LEVAJ pin so that the reference potential of output at the GCAO pin can be adjusted to the VBL (black level reference voltage of 1.8 V) of the A/D converter. Set voltage input to the LEVAJ pin as follows.

$$V_{LEVAJ} = V_{VBL} - A \times G_V + 0.2 \text{ [V]}$$

$$V_{GCAO} = V_{LEVAJ} + G_V \times V_{IN} \text{ [V]}$$

where,

A: the lowest limit of dark voltage of the sensor [V]

G_V : gain (multiplying factor) of the gain control circuit

V_{IN} : signals input from the sensor [V]

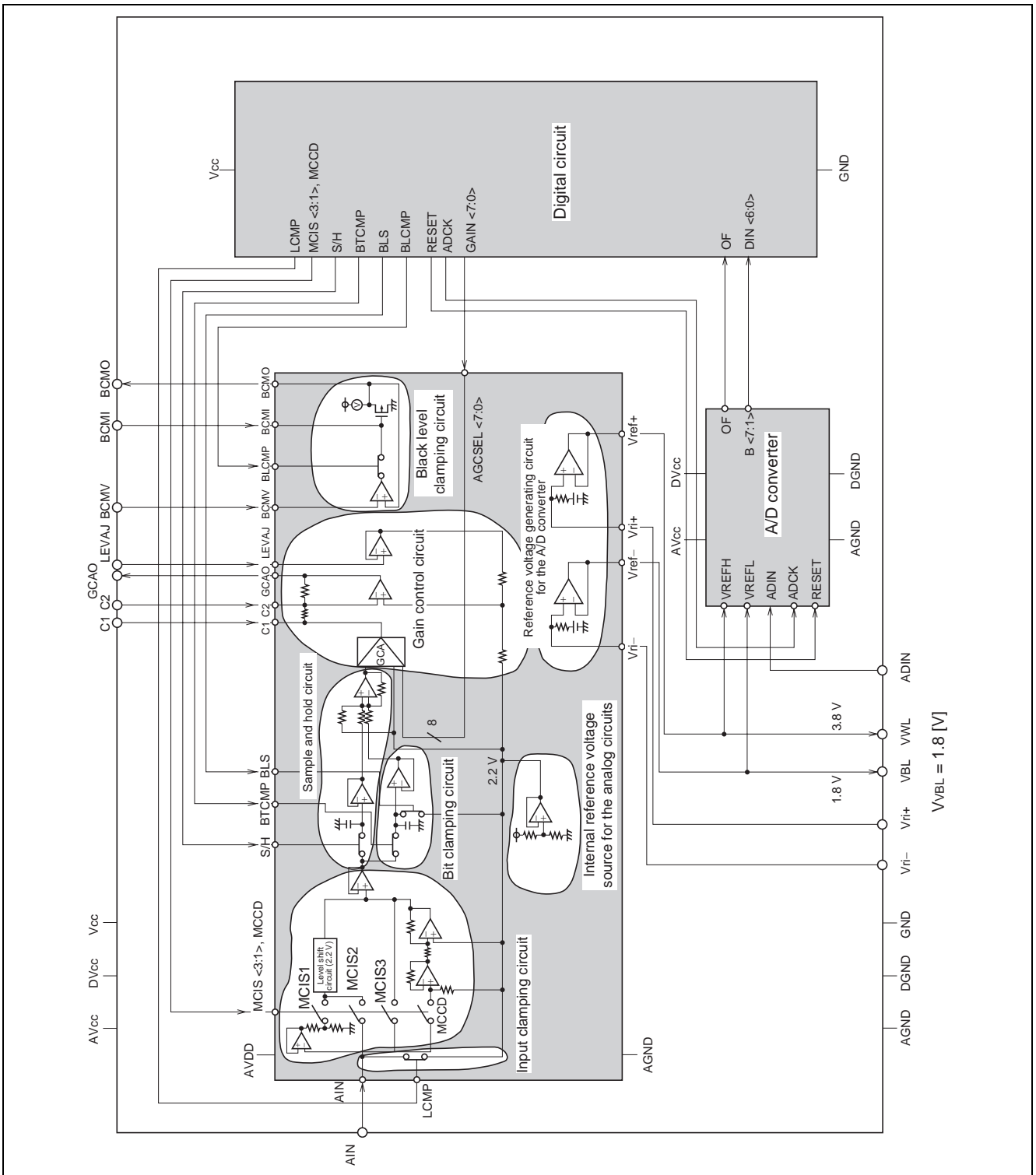
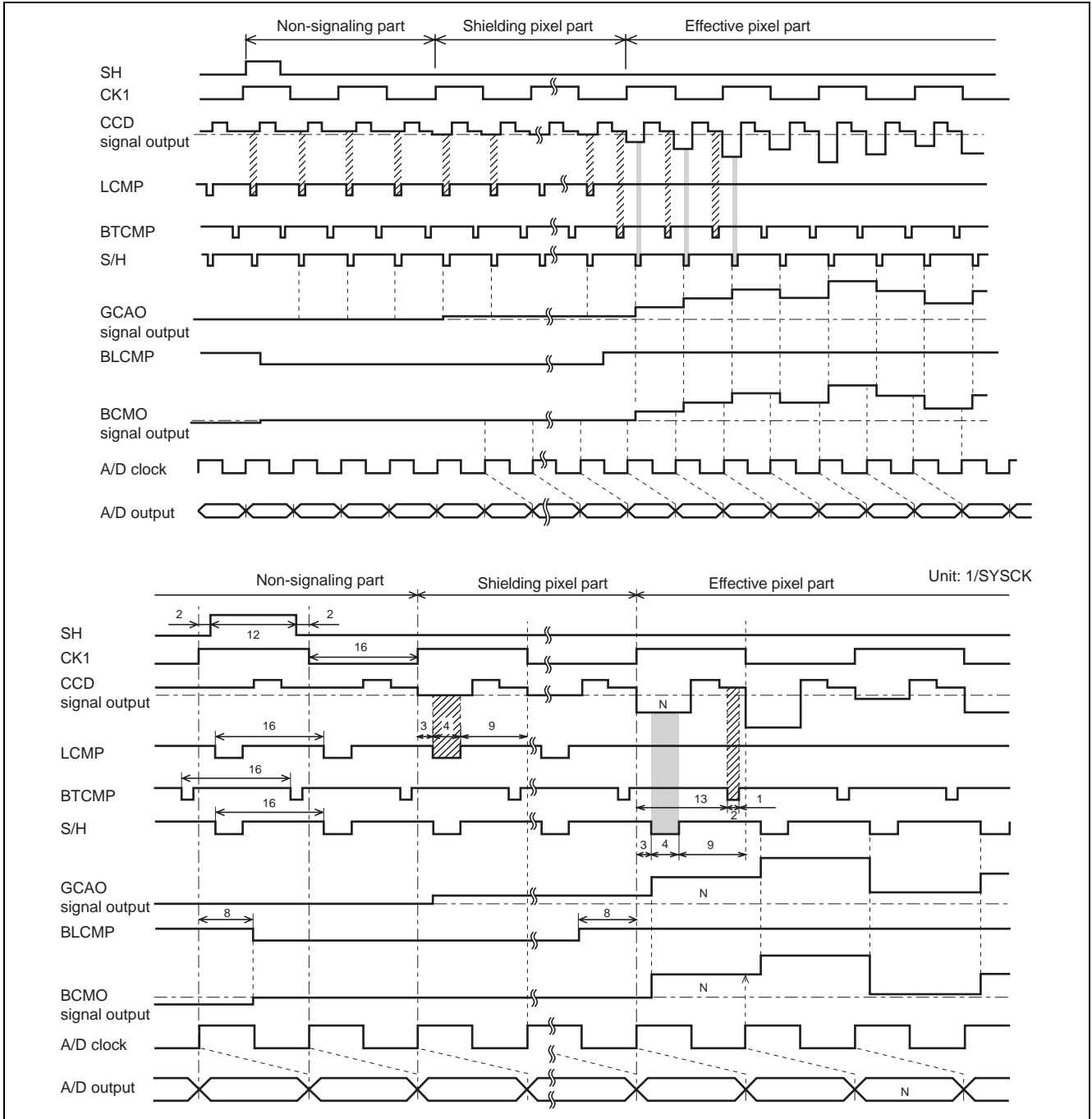

Figure 17 Circuit Configuration of the Analog Part of the M66335FP

Analog Circuit Timing Chart (for CCD Mode/Bit Clamping)

Register	Address	02H							
	Bit Signal	D6 SENS	D6 LCMP	D5 BLS	D4 BLCMP	D3 CCD	D2 CIS3	D1 CIS2	D0 CIS1
Mode	Setting	1	1	1	1	1	0	0	0



Analog Circuit Timing Chart (for CCD Mode/Line Clamping)

Register	Address	00H	02H						
	Bit Signal	D6 SENS	D6 LCMPS	D5 BLS	D4 BLCMPS	D3 CCD	D2 CIS3	D1 CIS2	D0 CIS1
CCD (line clamping)	Setting	1	1	0	1	1	0	0	0

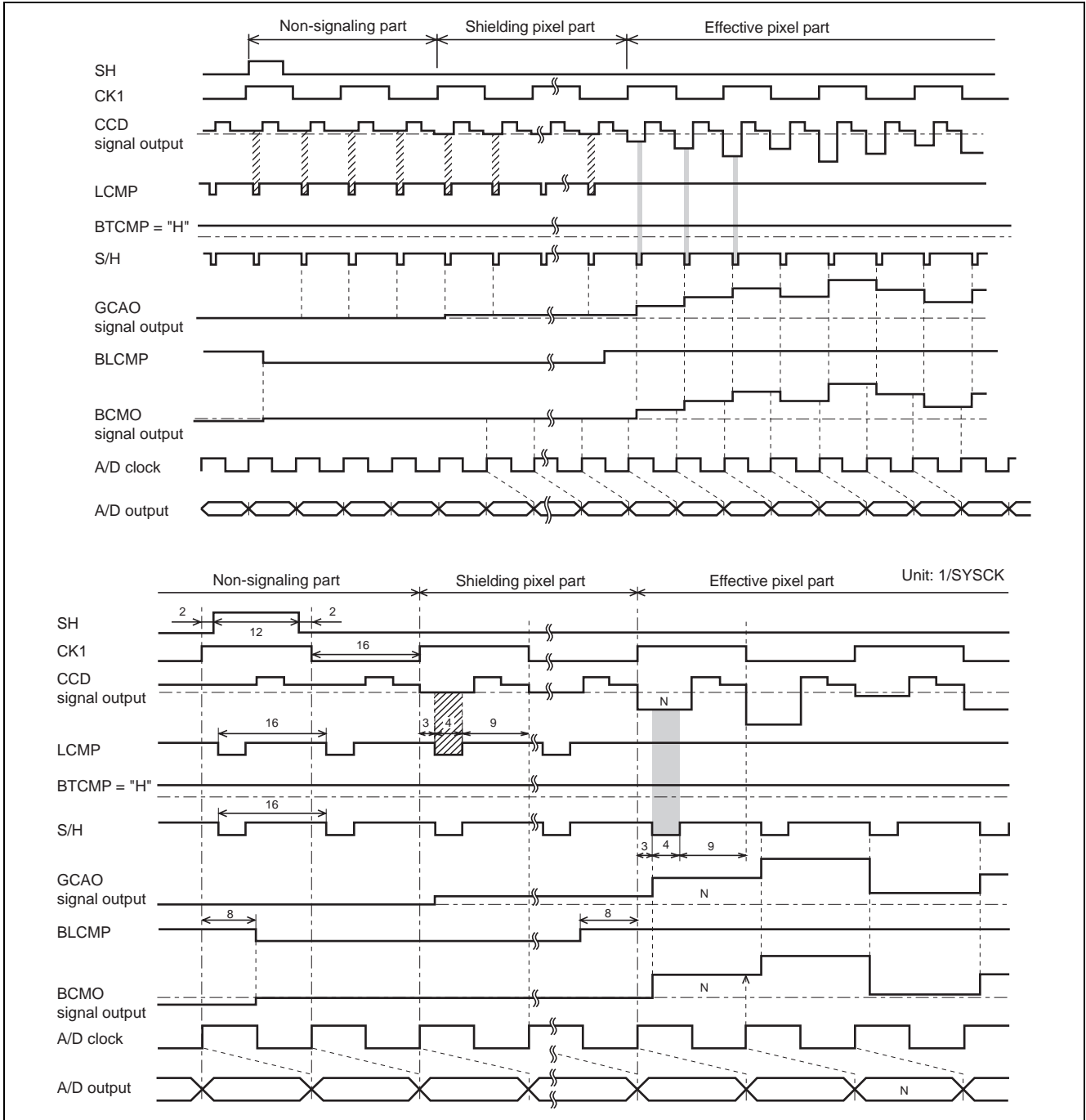

Analog Circuit Timing Chart (for CIS1 Mode)

Mode	Register	Address	02H						
	Bit	D6	D6	D5	D4	D3	D2	D1	D0
	Signal	SENS	LCMPS	BLS	BLCMPS	CCD	CIS3	CIS2	CIS1
CIS1	Setting	0	0	0	0	0	0	0	1

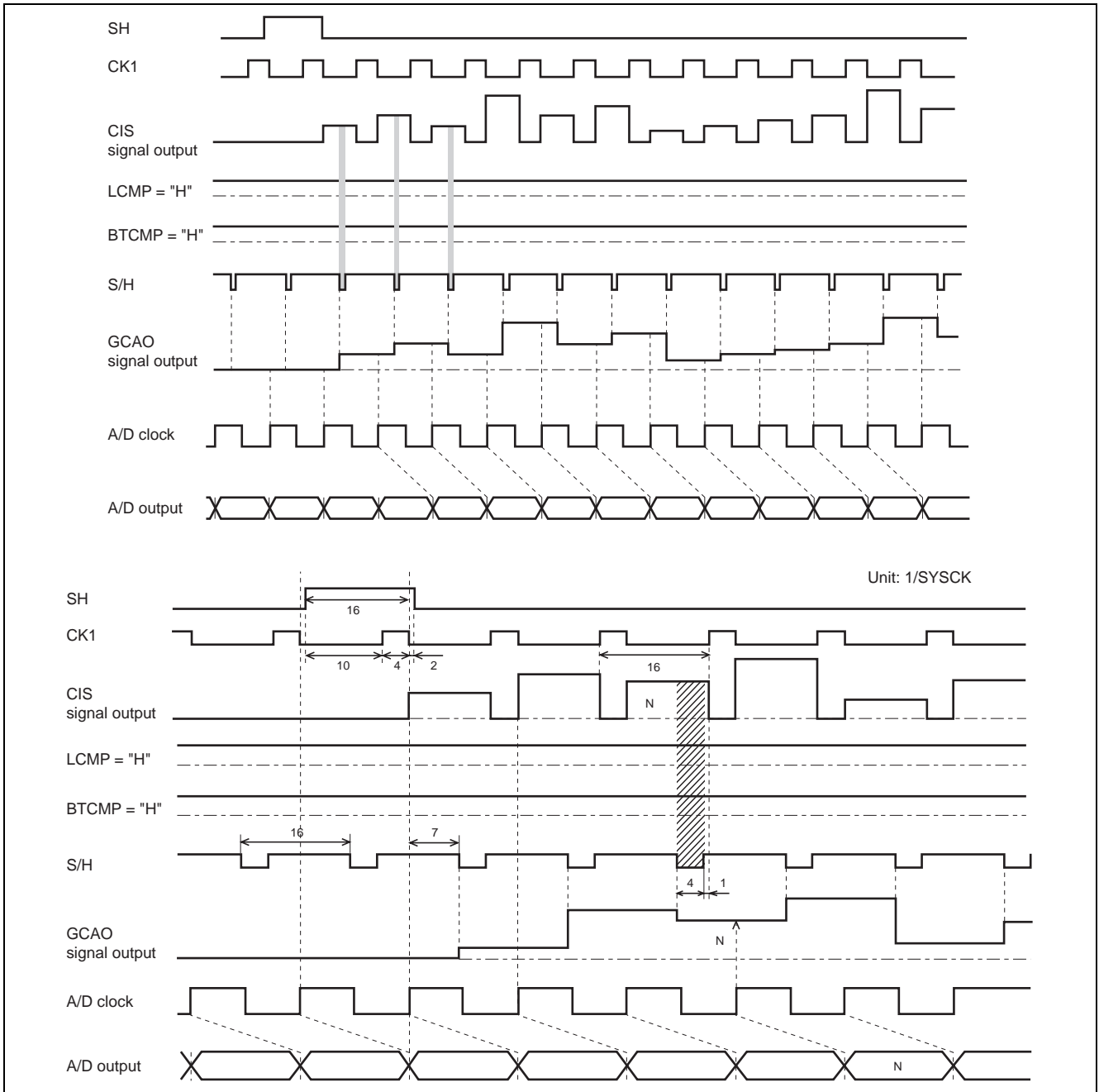

Analog Circuit Timing Chart (for CIS2 Mode)

Register	Address	02H							
	Bit Signal	D6 SENS	D6 LCMP	D5 BLS	D4 BLCMP	D3 CCD	D2 CIS3	D1 CIS2	D0 CIS1
CIS2	Setting	0	0	0	0	0	0	1	0

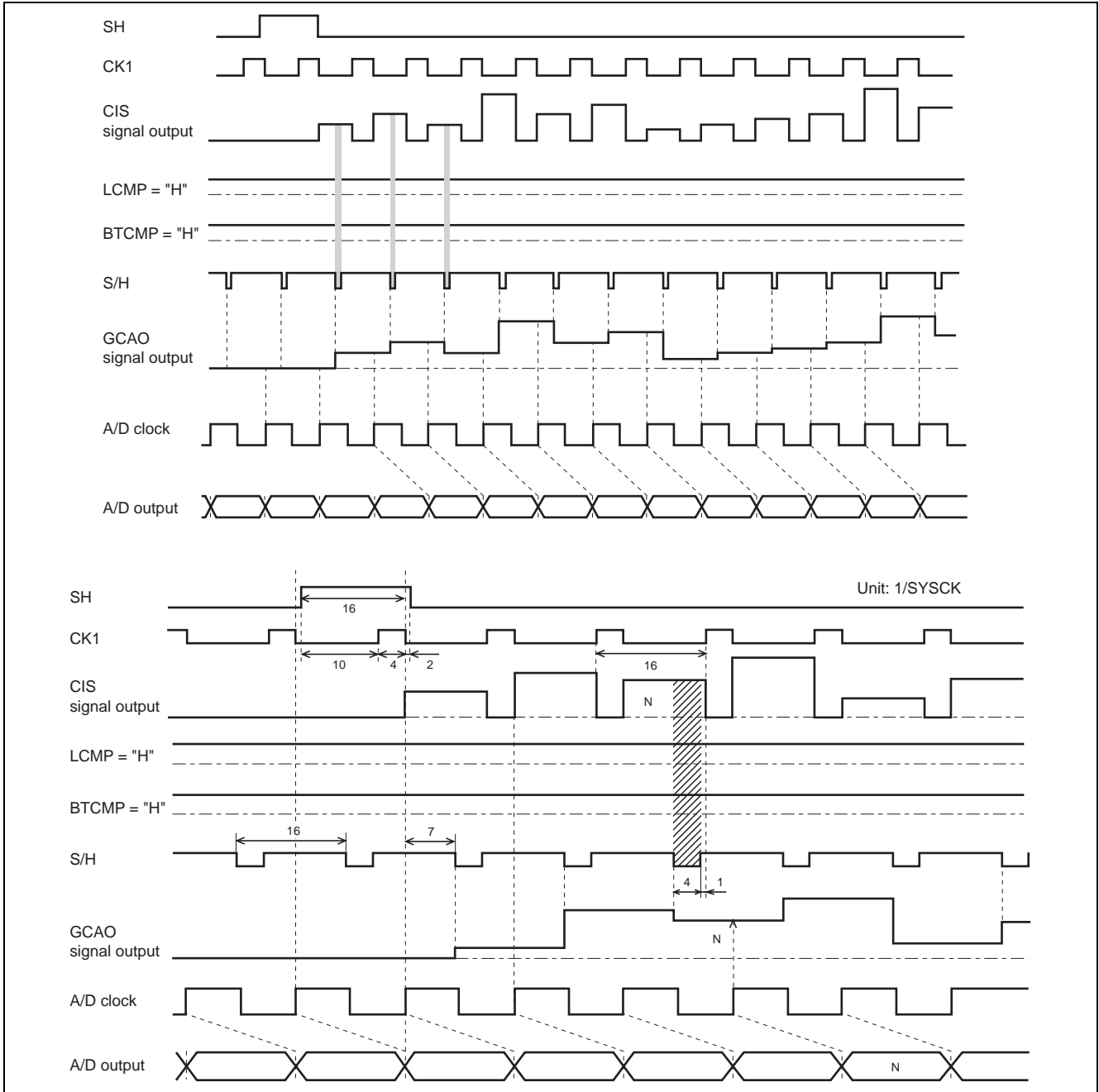

Analog Circuit Timing Chart (for CIS3 Mode)

Register	Address	02H							
	Bit Signal	D6 SENS	D6 LCMP	D5 BLS	D4 BLCMPS	D3 CCD	D2 CIS3	D1 CIS2	D0 CIS1
CIS3	Setting	1	1	0	1	0	1	0	0

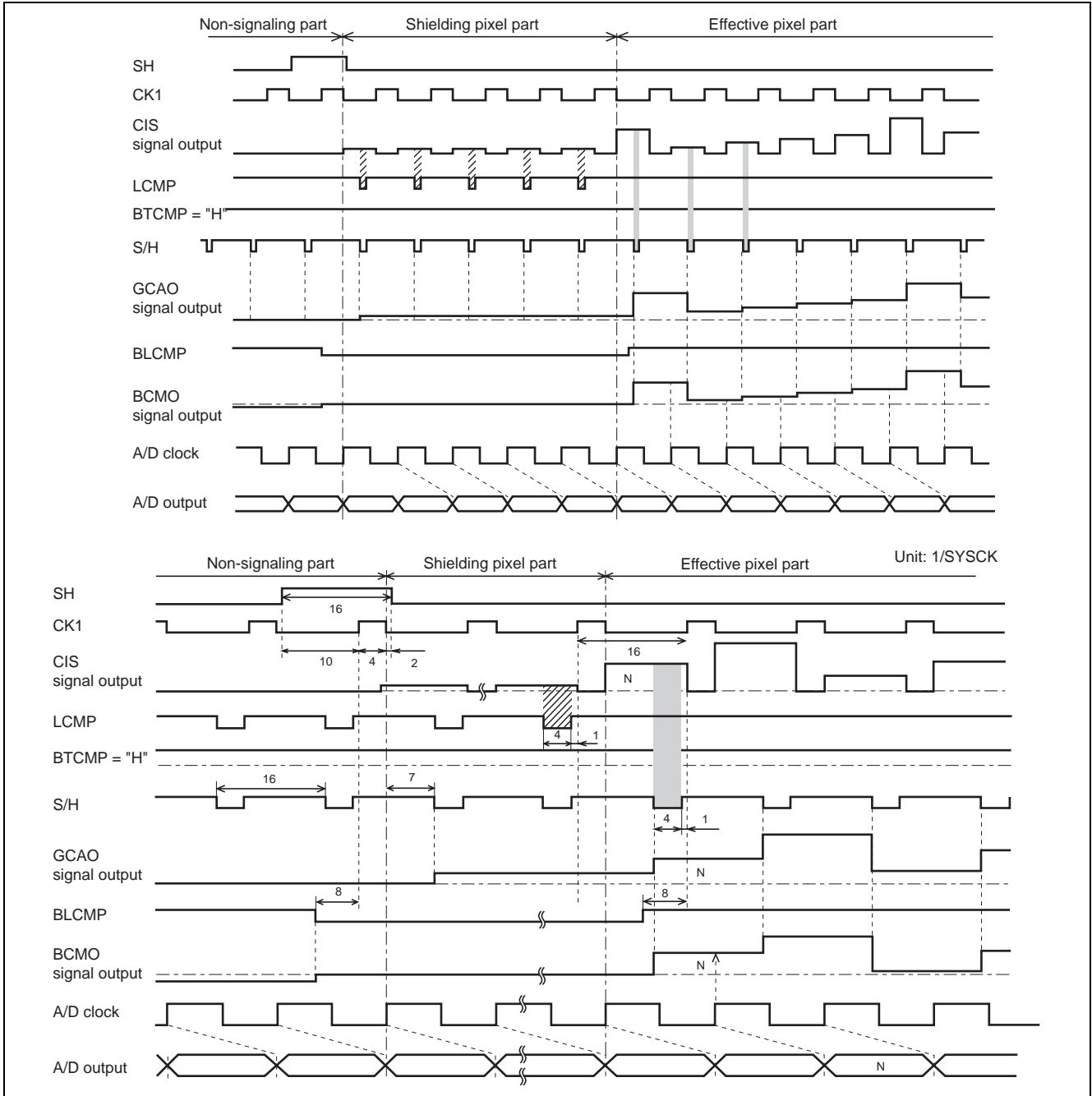

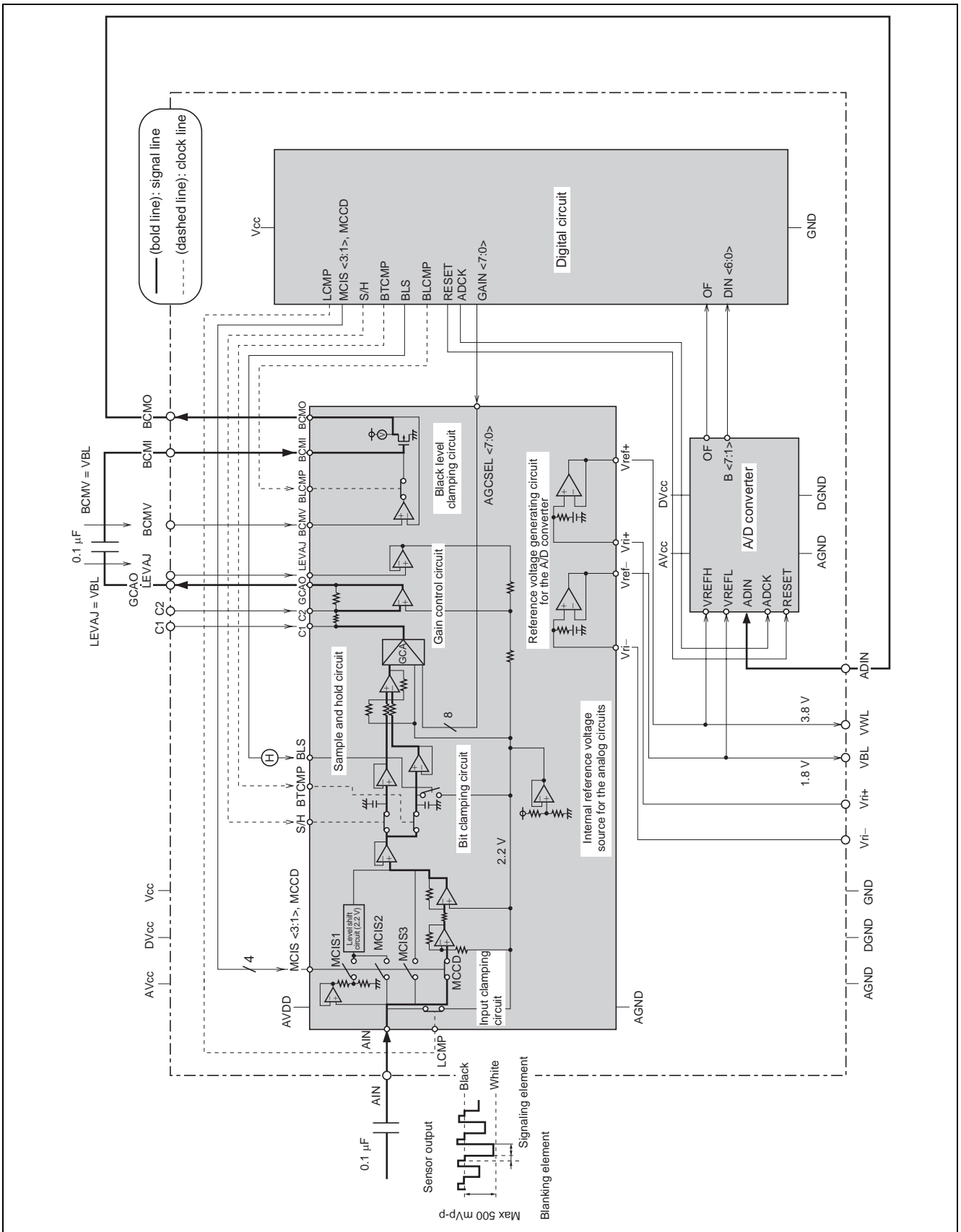

Figure 18 External Pin Connections of the Analog Part (for the CCD Mode/Bit Clamping)

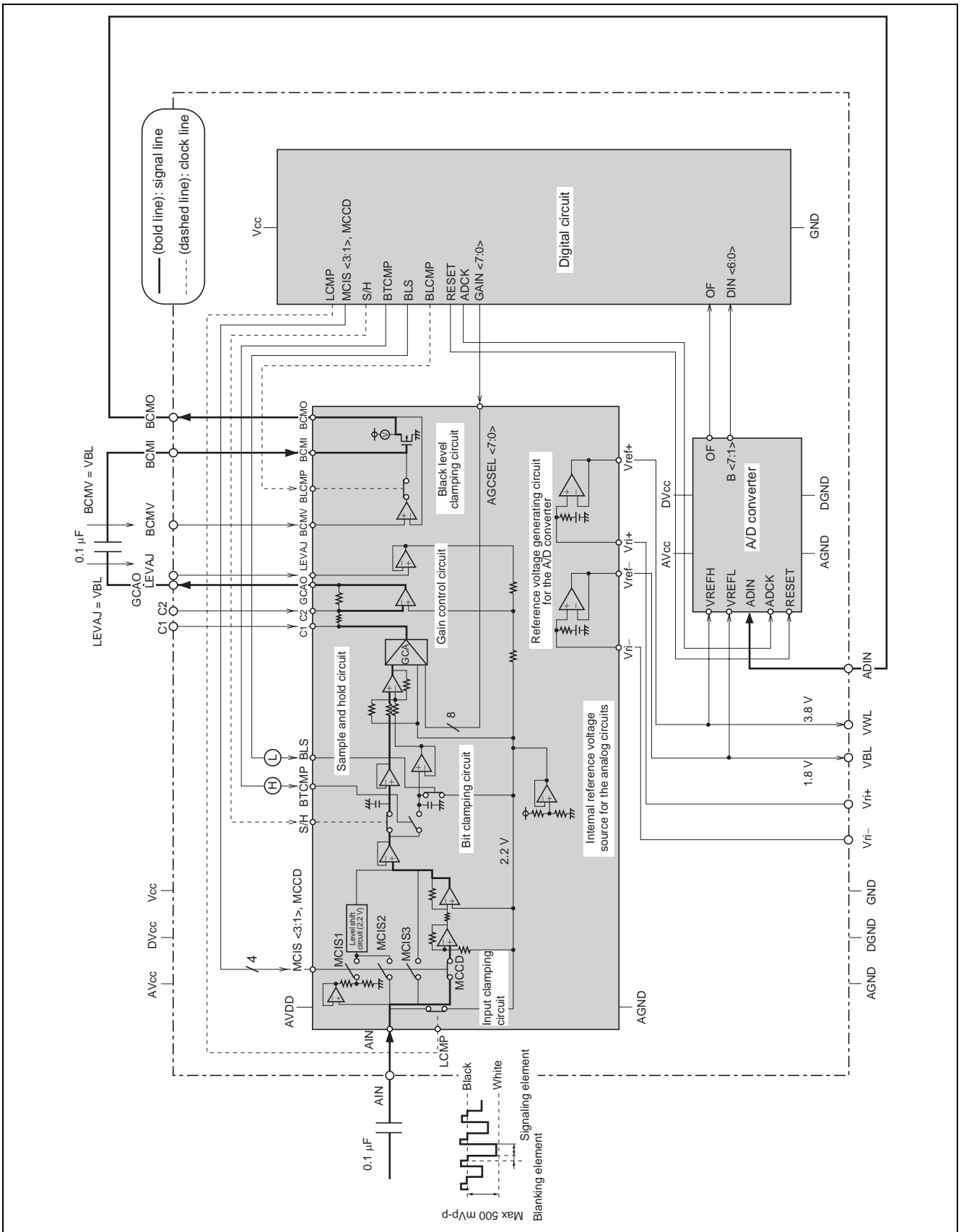

Figure 19 External Pin Connections of the Analog Part (for the CCD Mode/Line Clamping)

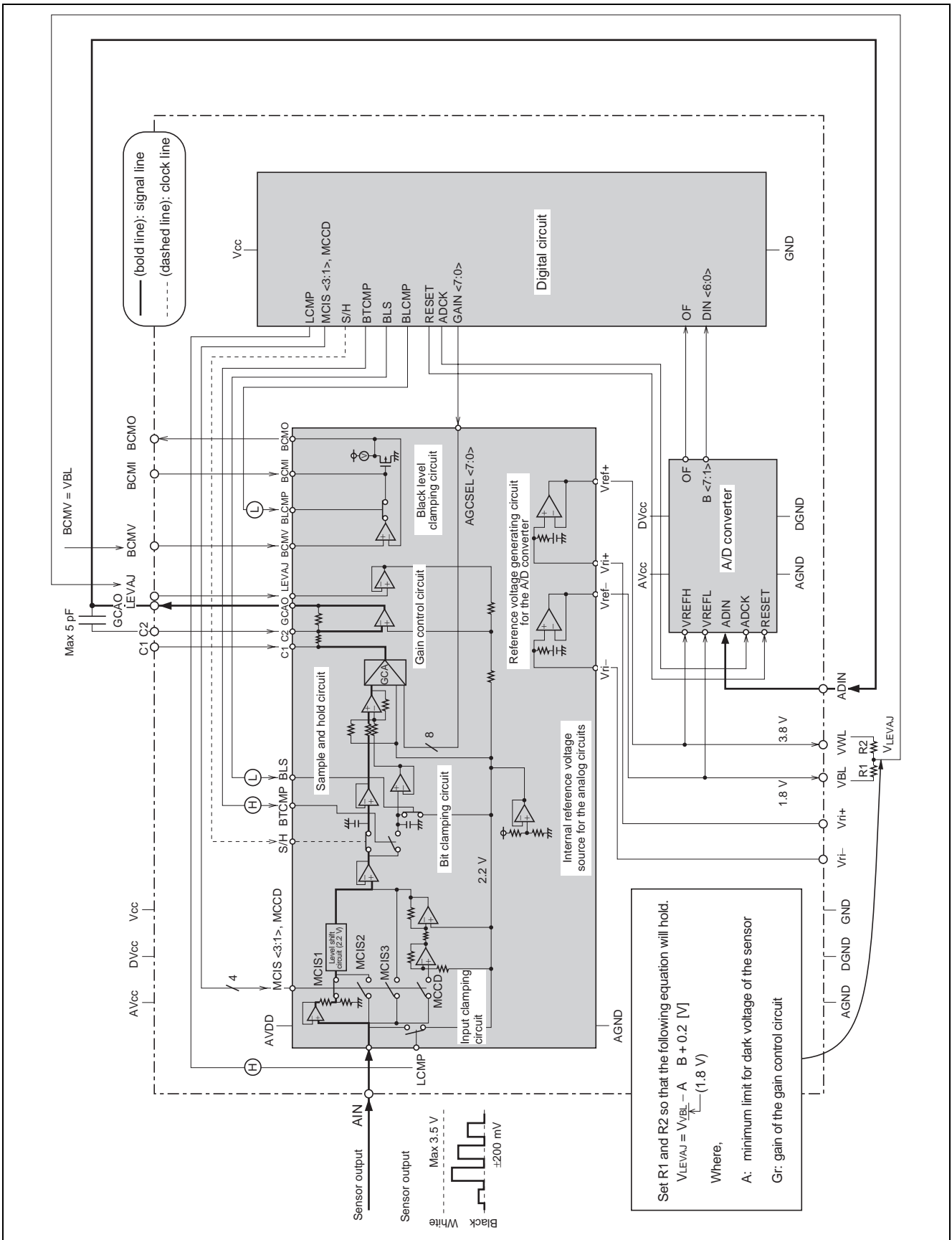

Figure 20 External Pin Connections of the Analog Part (for the CIS1 Mode)

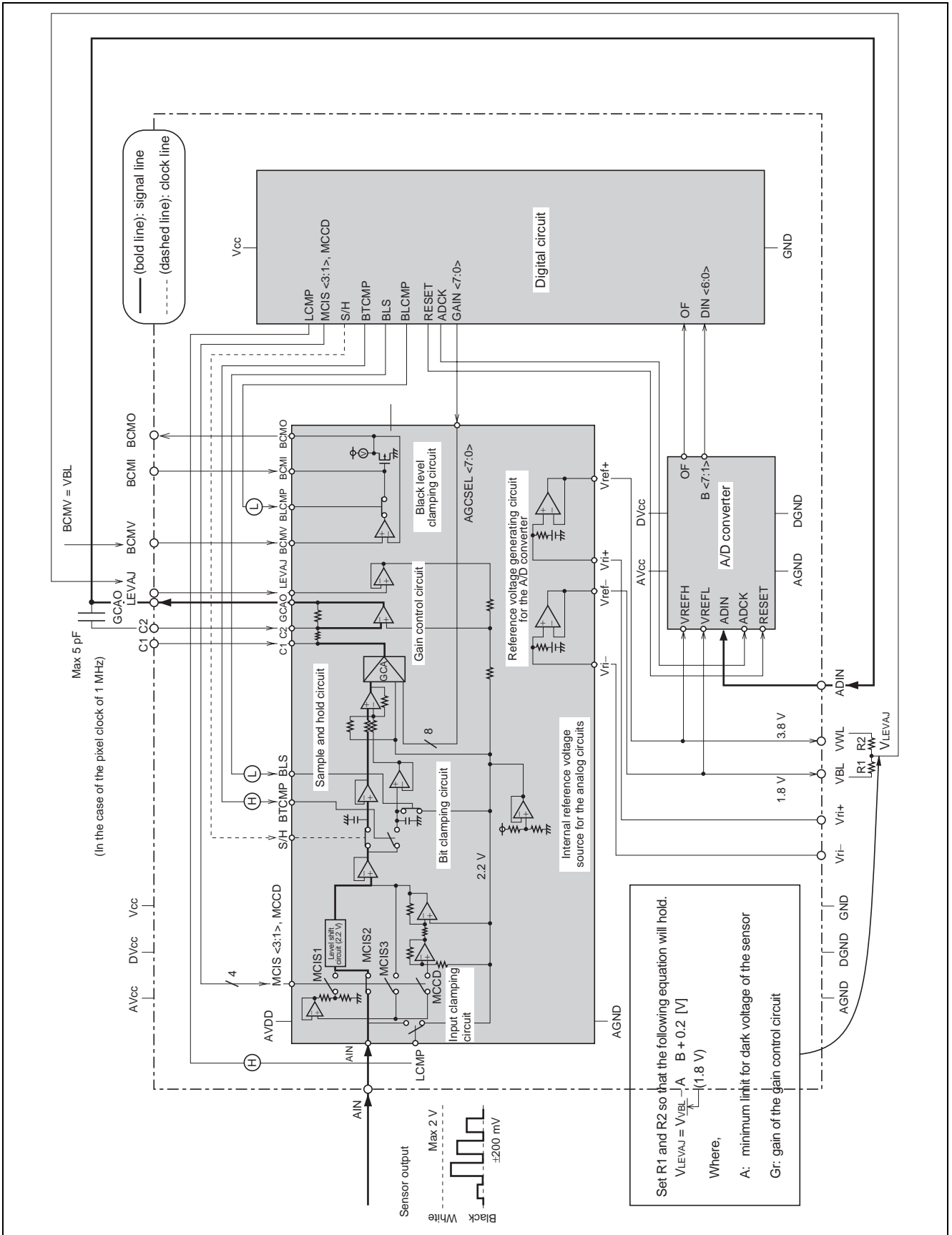

Figure 21 External Pin Connections of the Analog Part (for the CIS2 Mode)

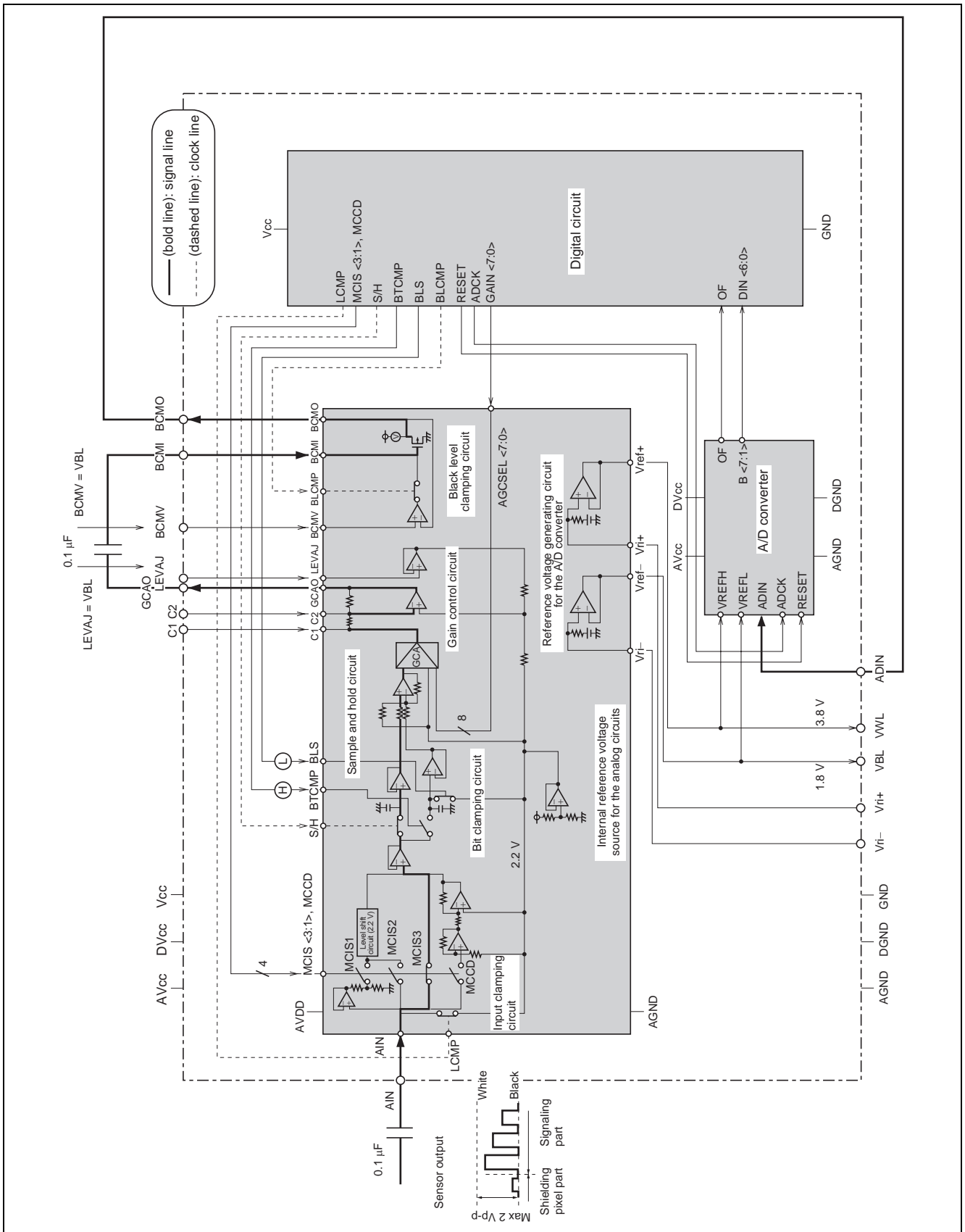
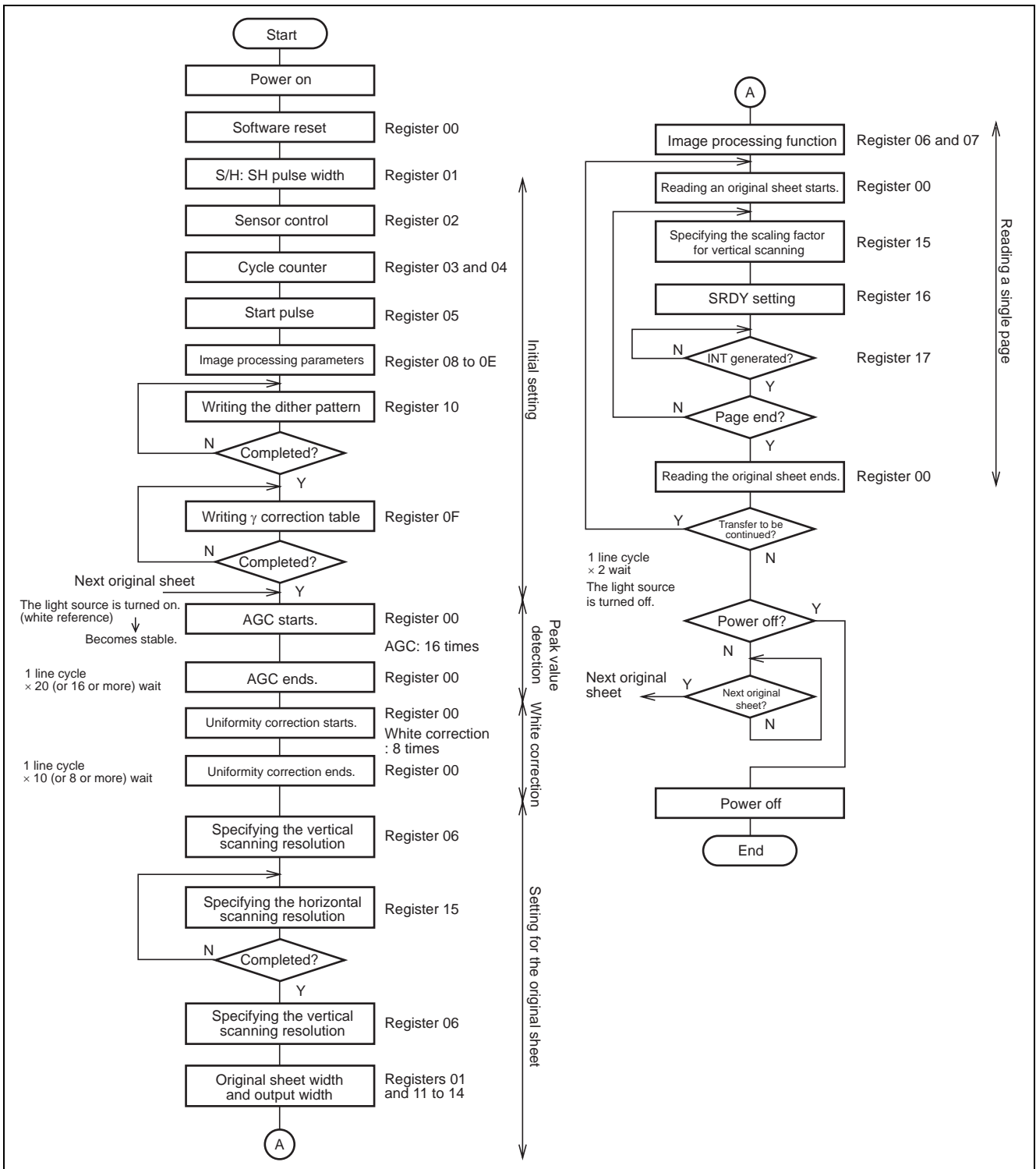

Figure 22 External Pin Connections of the Analog Part (for the CIS3 Mode)

Flowchart

Reading Operations (for the CCD Sensor)



Reading Operations (for the CIS Sensor)

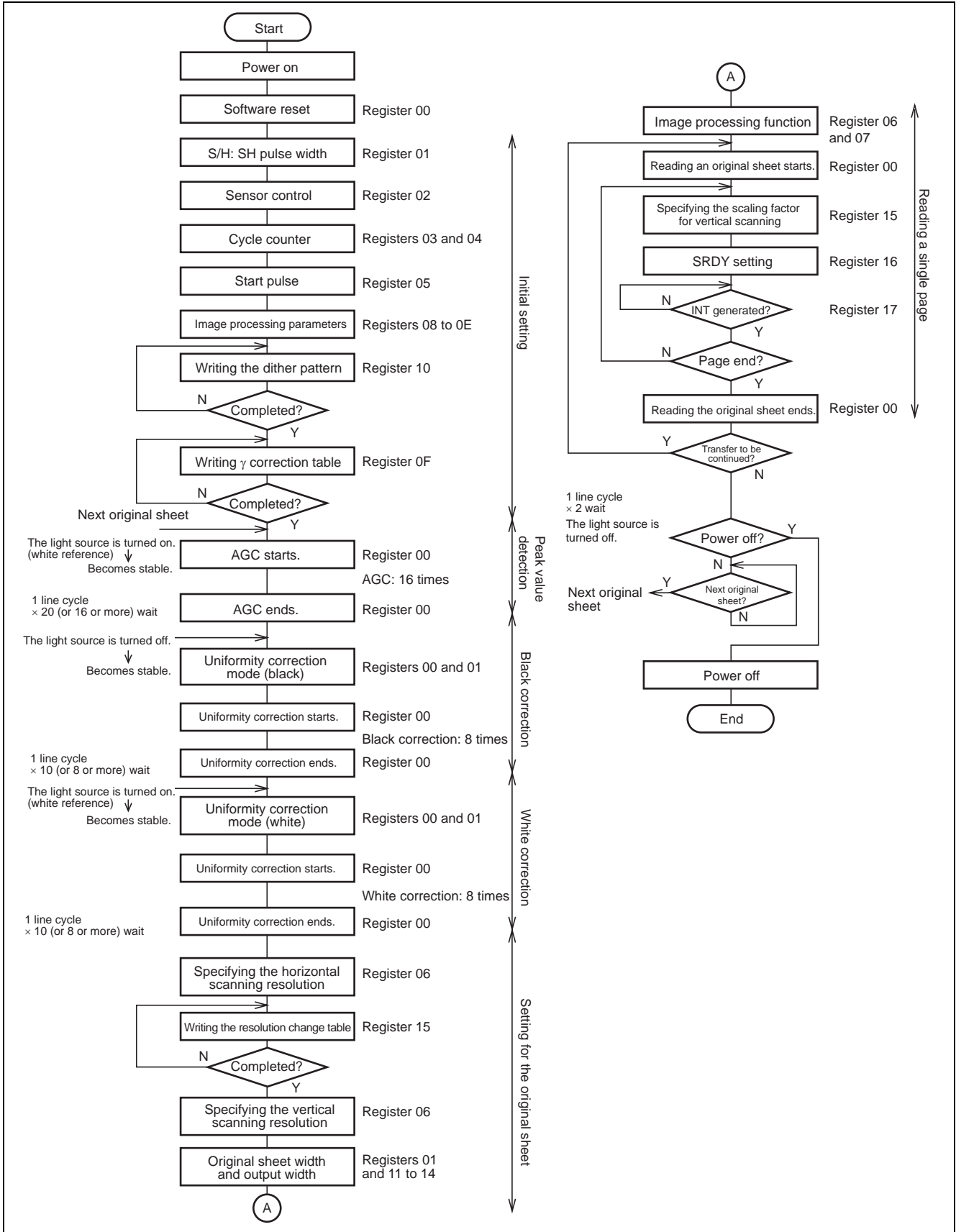

MPU Interface

Timing for Read Operation (M66335 → MPU)

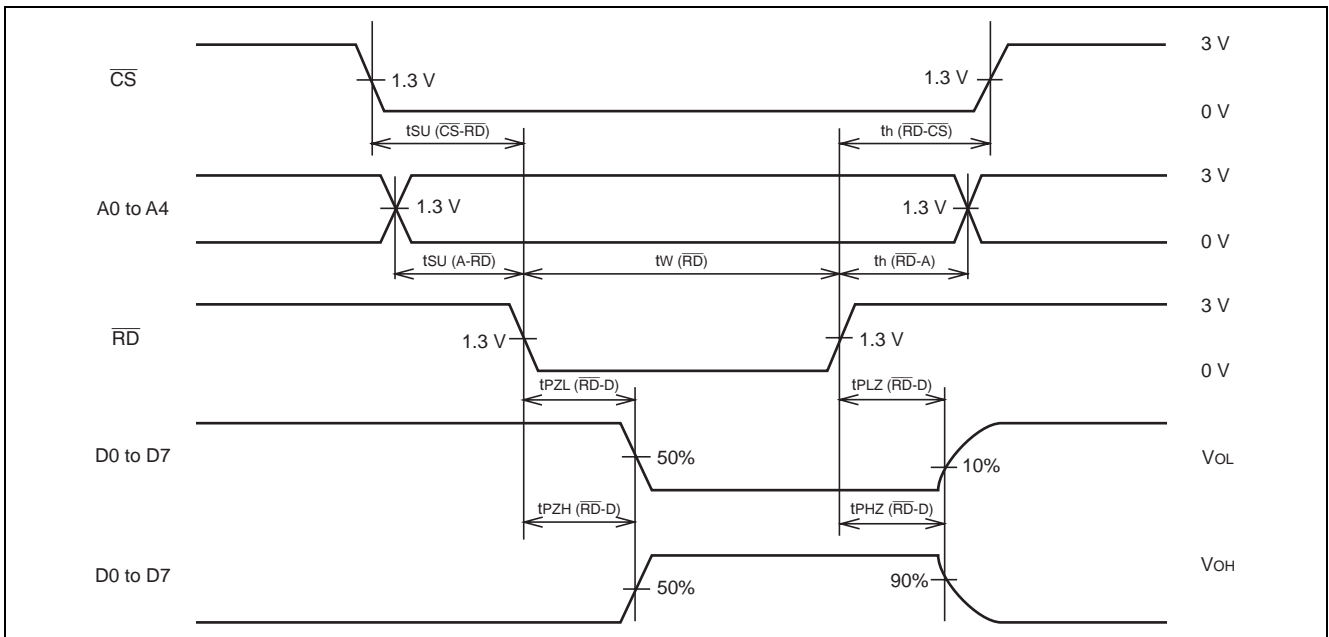

Timing for Write Operation (MPU → M66335)

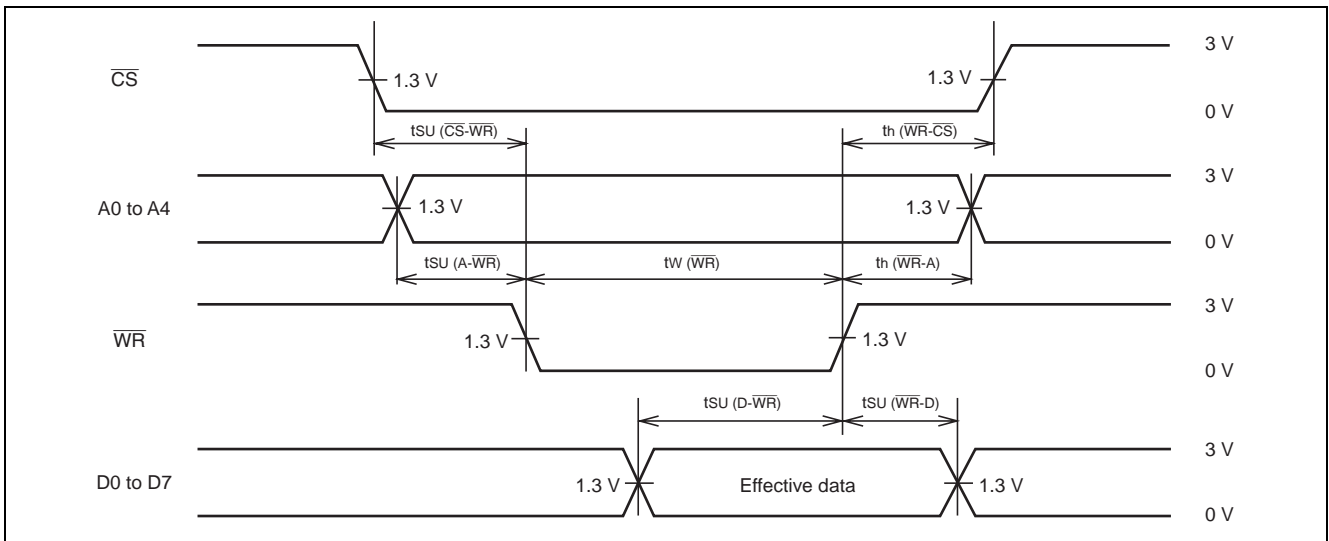

DMA Timing

Timing for Read Operation (M66335 → System Bus)

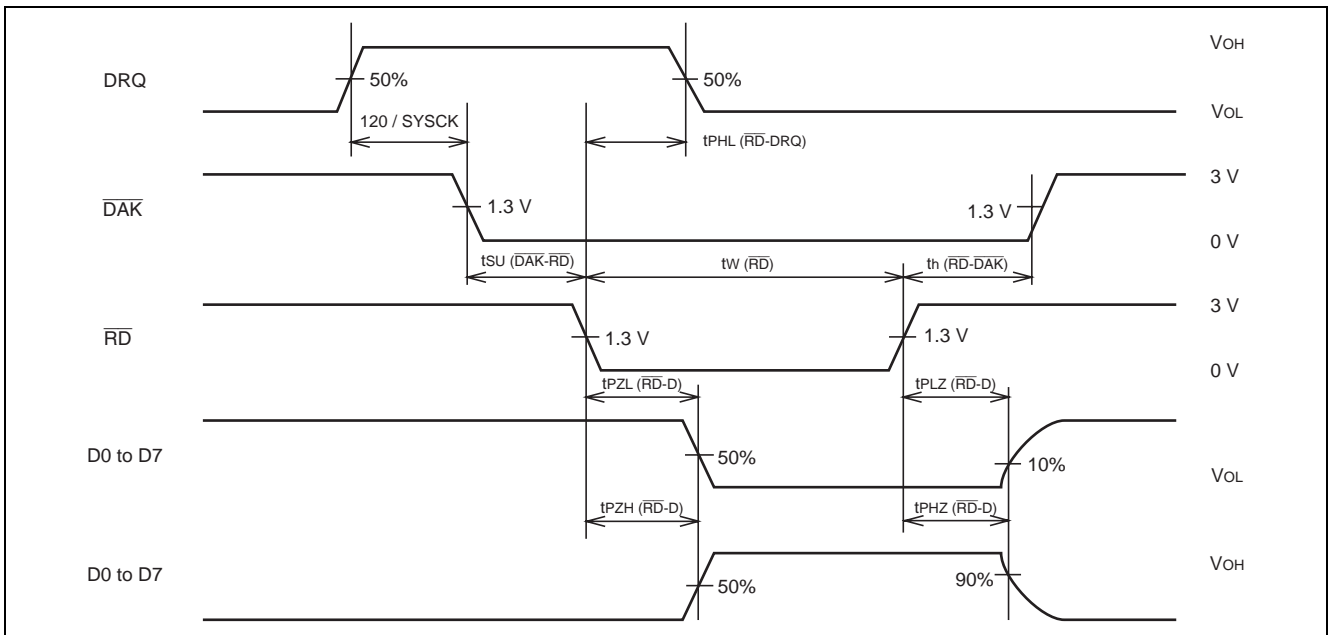

Timing of CODEC

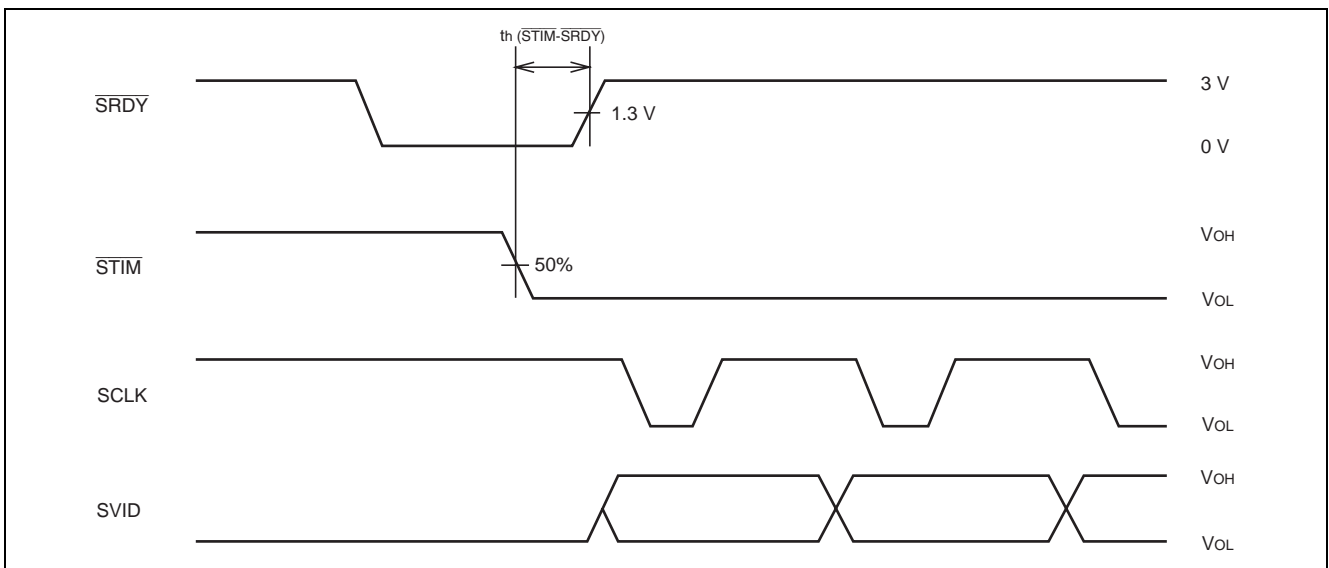

Cautions for Use

(1) Access to Address 00h

To gain access to address 00h, the value of built-in GCC (gain control counter) may be set to FFh.

This requires to read GAIN value at address 18h before access to address 00h and write the GAIN value at address 18h after the access (see flowchart A).

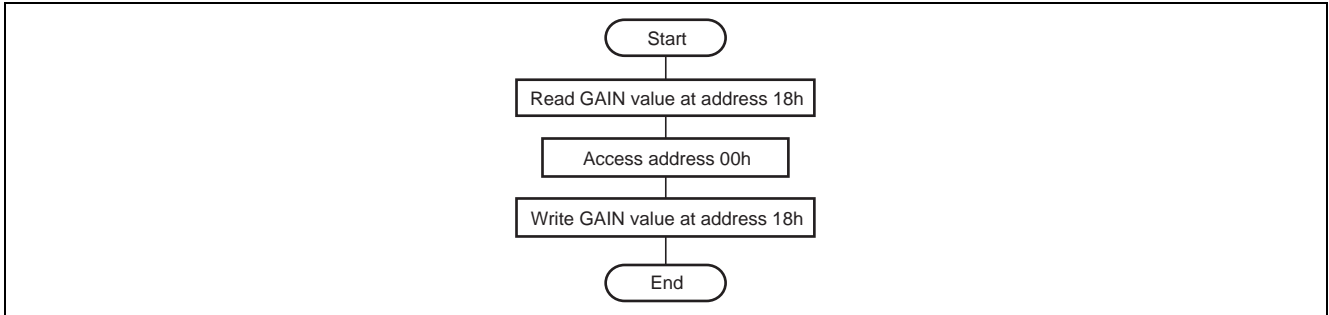

Flowchart A Address 00h Access Flow

(2) Reset

The M66335FP adopts the two types of reset. These reset functions are provided in table A.

Table A Reset Functions

Reset Type \ Function	Register Initialization	Internal F/F Initialization	GCC Initialization
Hardware reset ($\overline{\text{RESET}}$)	○	○	○
Software reset register 0 (RESET)		○	○

Package Dimensions

JEITA Package Code	RENESAS Code	Previous Code	MASS[Typ.]
P-QFP80-14x20-0.80	PRQP0080GB-A	80P6N-A	1.6g

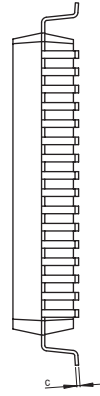
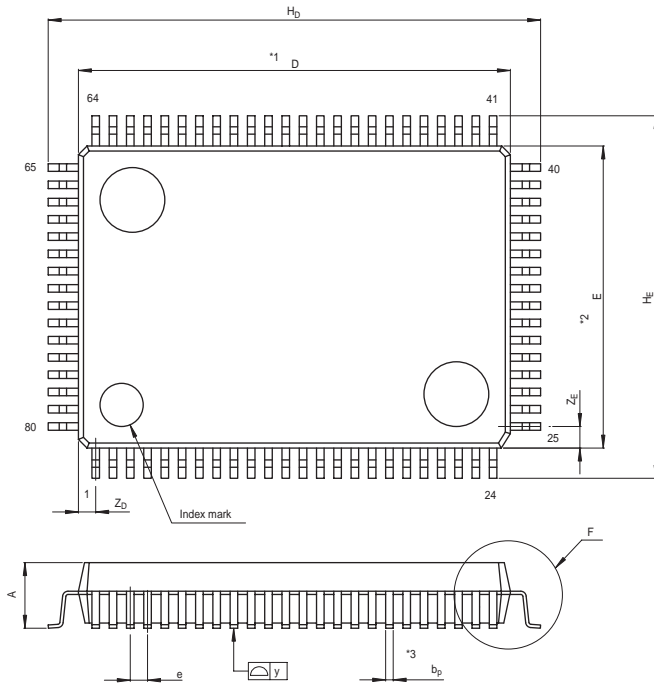

NOTE)
 1. DIMENSIONS **1* AND **2* DO NOT INCLUDE MOLD FLASH.
 2. DIMENSION **3* DOES NOT INCLUDE TRIM OFFSET.

Reference Symbol	Dimension in Millimeters		
	Min	Nom	Max
D	19.8	20.0	20.2
E	13.8	14.0	14.2
A ₂	—	2.8	—
H _D	22.5	22.8	23.1
H _E	16.5	16.8	17.1
A	—	—	3.05
A ₁	0	0.1	0.2
b _p	0.3	0.35	0.45
c	0.13	0.15	0.2
θ	0°	—	10°
e	0.65	0.8	0.95
y	—	—	0.10
Z _D	—	0.8	—
Z _E	—	1.0	—
L	0.4	0.6	0.8

Notes:

1. This document is provided for reference purposes only so that Renesas customers may select the appropriate Renesas products for their use. Renesas neither makes warranties or representations with respect to the accuracy or completeness of the information contained in this document nor grants any license to any intellectual property rights or any other rights of Renesas or any third party with respect to the information in this document.
2. Renesas shall have no liability for damages or infringement of any intellectual property or other rights arising out of the use of any information in this document, including, but not limited to, product data, diagrams, charts, programs, algorithms, and application circuit examples.
3. You should not use the products or the technology described in this document for the purpose of military applications such as the development of weapons of mass destruction or for the purpose of any other military use. When exporting the products or technology described herein, you should follow the applicable export control laws and regulations, and procedures required by such laws and regulations.
4. All information included in this document such as product data, diagrams, charts, programs, algorithms, and application circuit examples, is current as of the date this document is issued. Such information, however, is subject to change without any prior notice. Before purchasing or using any Renesas products listed in this document, please confirm the latest product information with a Renesas sales office. Also, please pay regular and careful attention to additional and different information to be disclosed by Renesas such as that disclosed through our website. (<http://www.renesas.com>)
5. Renesas has used reasonable care in compiling the information included in this document, but Renesas assumes no liability whatsoever for any damages incurred as a result of errors or omissions in the information included in this document.
6. When using or otherwise relying on the information in this document, you should evaluate the information in light of the total system before deciding about the applicability of such information to the intended application. Renesas makes no representations, warranties or guarantees regarding the suitability of its products for any particular application and specifically disclaims any liability arising out of the application and use of the information in this document or Renesas products.
7. With the exception of products specified by Renesas as suitable for automobile applications, Renesas products are not designed, manufactured or tested for applications or otherwise in systems the failure or malfunction of which may cause a direct threat to human life or create a risk of human injury or which require especially high quality and reliability such as safety systems, or equipment or systems for transportation and traffic, healthcare, combustion control, aerospace and aeronautics, nuclear power, or undersea communication transmission. If you are considering the use of our products for such purposes, please contact a Renesas sales office beforehand. Renesas shall have no liability for damages arising out of the uses set forth above.
8. Notwithstanding the preceding paragraph, you should not use Renesas products for the purposes listed below:
 - (1) artificial life support devices or systems
 - (2) surgical implantations
 - (3) healthcare intervention (e.g., excision, administration of medication, etc.)
 - (4) any other purposes that pose a direct threat to human lifeRenesas shall have no liability for damages arising out of the uses set forth in the above and purchasers who elect to use Renesas products in any of the foregoing applications shall indemnify and hold harmless Renesas Technology Corp., its affiliated companies and their officers, directors, and employees against any and all damages arising out of such applications.
9. You should use the products described herein within the range specified by Renesas, especially with respect to the maximum rating, operating supply voltage range, movement power voltage range, heat radiation characteristics, installation and other product characteristics. Renesas shall have no liability for malfunctions or damages arising out of the use of Renesas products beyond such specified ranges.
10. Although Renesas endeavors to improve the quality and reliability of its products, IC products have specific characteristics such as the occurrence of failure at a certain rate and malfunctions under certain use conditions. Please be sure to implement safety measures to guard against the possibility of physical injury, and injury or damage caused by fire in the event of the failure of a Renesas product, such as safety design for hardware and software including but not limited to redundancy, fire control and malfunction prevention, appropriate treatment for aging degradation or any other applicable measures. Among others, since the evaluation of microcomputer software alone is very difficult, please evaluate the safety of the final products or system manufactured by you.
11. In case Renesas products listed in this document are detached from the products to which the Renesas products are attached or affixed, the risk of accident such as swallowing by infants and small children is very high. You should implement safety measures so that Renesas products may not be easily detached from your products. Renesas shall have no liability for damages arising out of such detachment.
12. This document may not be reproduced or duplicated, in any form, in whole or in part, without prior written approval from Renesas.
13. Please contact a Renesas sales office if you have any questions regarding the information contained in this document, Renesas semiconductor products, or if you have any other inquiries.



RENESAS SALES OFFICES

<http://www.renesas.com>

Refer to "<http://www.renesas.com/en/network>" for the latest and detailed information.

Renesas Technology America, Inc.
450 Holger Way, San Jose, CA 95134-1368, U.S.A
Tel: <1> (408) 382-7500, Fax: <1> (408) 382-7501

Renesas Technology Europe Limited
Dukes Meadow, Millboard Road, Bourne End, Buckinghamshire, SL8 5FH, U.K.
Tel: <44> (1628) 585-100, Fax: <44> (1628) 585-900

Renesas Technology (Shanghai) Co., Ltd.
Unit 204, 205, AZIACenter, No.1233 Lujiazui Ring Rd, Pudong District, Shanghai, China 200120
Tel: <86> (21) 5877-1818, Fax: <86> (21) 6887-7858/7898

Renesas Technology Hong Kong Ltd.
7th Floor, North Tower, World Finance Centre, Harbour City, Canton Road, Tsimshatsui, Kowloon, Hong Kong
Tel: <852> 2265-6688, Fax: <852> 2377-3473

Renesas Technology Taiwan Co., Ltd.
10th Floor, No.99, Fushing North Road, Taipei, Taiwan
Tel: <886> (2) 2715-2888, Fax: <886> (2) 3518-3399

Renesas Technology Singapore Pte. Ltd.
1 Harbour Front Avenue, #06-10, Keppel Bay Tower, Singapore 098632
Tel: <65> 6213-0200, Fax: <65> 6278-8001

Renesas Technology Korea Co., Ltd.
Kukje Center Bldg. 18th Fl., 191, 2-ka, Hangang-ro, Yongsan-ku, Seoul 140-702, Korea
Tel: <82> (2) 796-3115, Fax: <82> (2) 796-2145

Renesas Technology Malaysia Sdn. Bhd
Unit 906, Block B, Menara Amcorp, Amcorp Trade Centre, No.18, Jln Persiaran Barat, 46050 Petaling Jaya, Selangor Darul Ehsan, Malaysia
Tel: <603> 7955-9390, Fax: <603> 7955-9510