Type: CLQ4D18

◆ Product Description

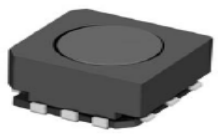

- 4.9×4.6mm Max.(L×W), 2.0mm Max. Height.
- In addition to the reference versions of parameters shown here, custom designs are available to meet your exact requirements

◆ Feature

- Magnetically shielded construction.
- Max. Operating frequency 1MHz, Max Operating Power 350mW (1MHz).
- Ideally used in Digital still camera, Digital video camera, LCD TV, Portable equipment.
- RoHS Compliance

◆ Dimensions (mm)

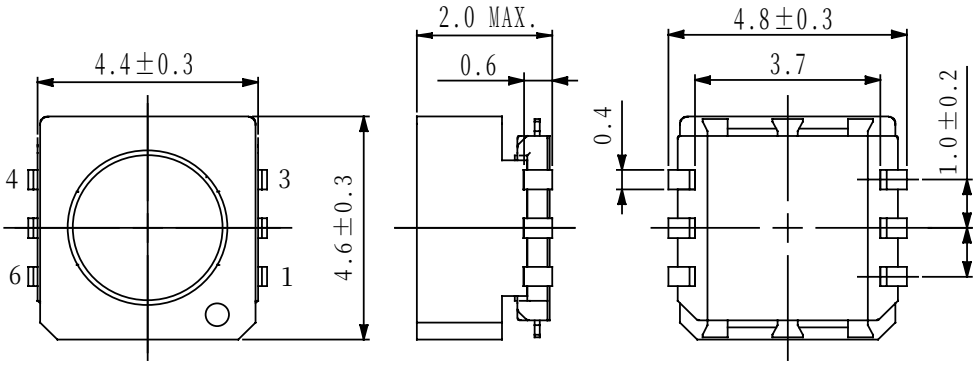

◆ Schematics (Bottom)

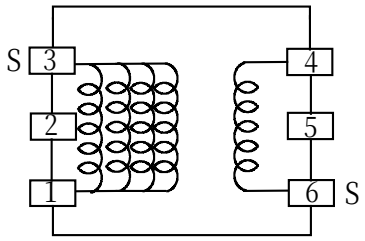

" S" indicates winding start.

◆ Land Pattern (mm)

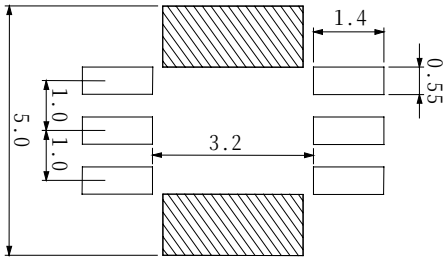

◆ Specification

Sample No.	Inductance (3-1) (100kHz/1.0V)	D.C.R. (3-1)	Hi-pot (1,3-4,6) (0.5mA)
2306–T021	5.0μH±30% within	265mΩ Max.	DC 300V/2sec.